57 DIALS

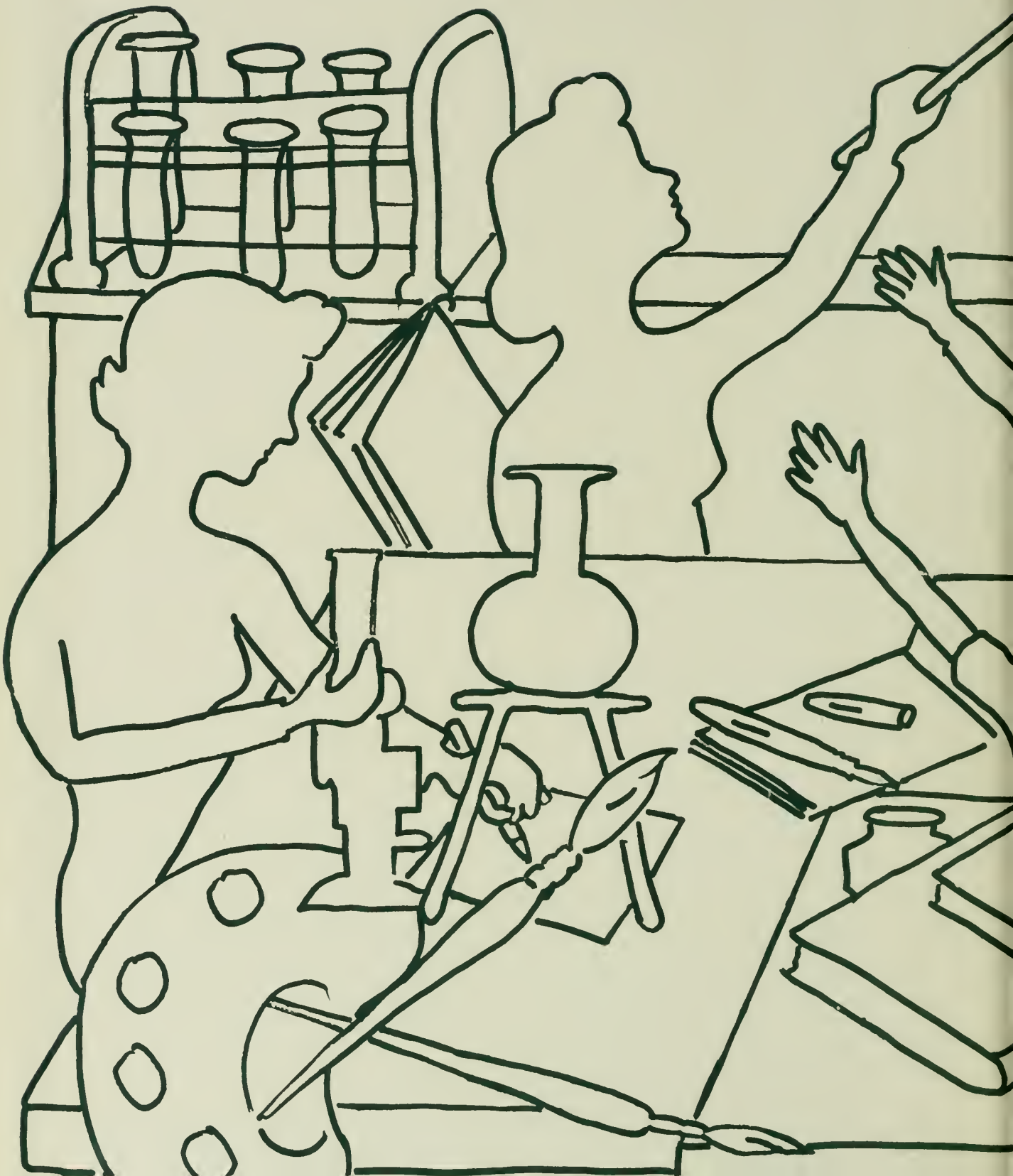

2
+ 3
F. S. T. C.

State Teachers College

at

Framingham

Archives

Shelf 370.7

No. 25508

ARCHIVES
Framingham State College
Framingham, Massachusetts

Digitized by the Internet Archive
in 2013

http://archive.org/details/dial1957fram

THE DIAL

DIAL STAFF 1957

EDITOR	Connie Safford
ART	Barbara Turner Jacqueline Peterson
LITERARY	Betty Britt Arlene Norton
BUSINESS	Mary Jane Doyle Anne Lawlor Terry Mesquita
PHOTOGRAPHY	Johann Piantedosi
DATA	Sandra Luckraft Pat Kenney
SECRETARY	Phyllis Brown
ADVISORS	Gladys Pratt David Berger

STATE TEACHERS COLLEGE
FRAMINGHAM, MASSACHUSETTS

TO DR. LAWRENCE NEWELL

WHO HAS INSPIRED OUR
CONFIDENCE AND TRUST WITH
HIS SINCERITY, KINDNESS,
AND DEEP UNDERSTANDING
OF OUR PROBLEMS,

WHO HAS DEVELOPED OUR
SELF-RELIANCE AND GUIDED US
TO THE REALIZATION OF
GREATER ACHIEVEMENTS THAN
WE IMAGINED POSSIBLE,

WHOSE WISDOM, HUMILITY,
DIGNITY, AND
STRENGTH OF CHARACTER
WON OUR RESPECT AND LOVE,

WE DEDICATE OUR YEARBOOK.

WHITTEMORE LIBRARY
Framingham State College
Framingham, Massachusetts

UPON OUR ENTRANCE TO FRAMINGHAM, WE HAD DEFINITE HOPES OF WHAT WE WISHED TO GAIN FROM THESE FOUR YEARS AND VAGUE IDEAS OF WHAT WAS TO BE EXPECTED OF US. WE HOPED TO DEVELOP WITHIN OURSELVES

AN UNDERSTANDING OF THE OTHER PERSON

A LOVE OF LEARNING

AN APPRECIATION OF THE OPPORTUNITIES OPEN TO US.

THIS WAS TO BE A PERIOD OF PREPARATION FOR LIFE.

1953

NOW, AT GRADUATION, REFLECTION BRINGS TO MIND MANY IMAGES OF THE PAST FOUR YEARS; WE KNOW THAT BECAUSE OF

ENDLESS HOURS OF STUDY

VARIED SOCIAL AND CO-CURRICULAR ENDEAVORS

THE EFFORTS OF OUR FACULTY

THE SACRIFICE OF OUR PARENTS

OUR OWN SELF-DISCIPLINE

WE ARE READY TO BECOME GRADUATES OF THIS COLLEGE AND TO CONTINUE THROUGH LIFE WITH A GROWING APPRECIATION OF THE FRUITFUL YEARS SPENT HERE.

1957

MARTIN F. O'CONNOR, President

DOROTHY LARNED, Dean

WILLINGLY DONATING THEIR TIME, KNOWLEDGE, AND LEADERSHIP, KINDLY SHARING THEIR WISDOM, FRIENDSHIP, AND UNDERSTANDING, THEY BROADEN OUR HORIZONS, EXPAND OUR INTERESTS, AND ADEQUATELY PREPARE US FOR LIFETIME PROFESSIONS.

RACHEL D. BANGS, M.S.Ed.

DAVID BERGER, M.F.A.

ANNA BILLA, M.A.

JOHN F. BOWLER, Ed.D.

CONSTANCE BRINE, Ph.D.

MURIEL BUCKLEY, M.S.Ed.

HARRY S. BROUDY, Ph.D.

STEPHEN DURKEE, M.S.

ELEANOR F. CHASE, Ph.D.

FLORENCE DORWARD, M.A.

ALICE M. GLOVER, Ph.D.

A. CAROLLA HAGLUND, M.A.L.S.

VINCENT GANNON, M.A.

D. FRANCIS HARRIGAN, JR., B.S.Ed.

RUTH R. HERRING, M.A.

VERA HEMENWAY, M.A.

JOAN E. HORRIGAN, A.M.T.

AGNES HORNBY, M.S.

EMMA A. HUNT, M.A.

MARION M. MACDONALD, M.A.

DANA N. JOST, Ph.D.

MARIE P. MAHONEY, M.A.

ANNE M. MACKEY, Ed.D.

MARY E. McGANN, Ed.D.

RUTH R. MILLER, Ph.D.

MADELINE E. MONROE, M.A.

MARY L. O'CONNOR, M.A.

GLADYS F. PRATT, M.A.

DEBORAH M. RUSSELL, M.A.

MIRIAM A. RILEY, M.A.

JAMES P. SAVAS, M.A.

ELMER SALENIUS, Ph.D.

BARBARA W. SCULLANE, M.Ed.

MARJORIE SPARROW, M.A.

MARGARET A. SCULLY, M.A.

ADA M. SHAWKEY, M.Litt.

DOROTHY STEWART, M.S.

KATHERINE WILLIS, A.B.

MARGARET J. WALKER, Ed.M.

BERNICE N. TAYLOR, M.A.

STUART B. FOSTER, Ph.D.

WISDOM, HUMOR, WIT, PATIENCE AND UNDERSTANDING ARE BUT A FEW OF THE QUALITIES OF THIS MAN WHO HAS ENDEARED HIMSELF TO HIS STUDENTS. HE HAS SET HIGH STANDARDS FOR US; HE HAS BEEN A WILLING ADVISOR AND A CONSTANT FRIEND.

WE ARE SADDENED TO THINK THAT HE HAS CHOSEN TO RETIRE, BUT WE SHALL BE EVER GRATEFUL FOR THE EXTENT OF HIS INFLUENCE AND FOR THE GOOD WHICH HE HAS ACCOMPLISHED.

FOR ALL THIS AND MORE, THIS CLASS JOINS THE MANY OTHERS WHO HAVE GONE BEFORE US TO SAY,

THANK YOU, DOCTOR FOSTER!

MISS MARY STAPLETON, PRINCIPAL

JONATHAN MAYNARD TRAINING SCHOOL

FACULTY — A. Spellman, R. Clark, M. Bond, R. Ward, E. Wells, M. Caunt, M. Marshall.

FACULTY — I. Carboneau, M. Hoffman, A. Bruno, M. Donahue, A. Scipione, E. Purcell, M. Dwyer, C. Haggerty.

Classroom scene

LEARNING TO LIVE AND WORK TOGETHER, SHARING GOOD TIMES AND RESPONSIBILITIES, WE GROW IN AWARENESS AND UNDERSTANDING OF OTHERS.

HORACE MANN OFFICERS — N. Coyne, F. Ahern, P. Brown, N. Sullivan.

Vocational House

Miss Bray at the Voc House

A senior explains

CROCKER HALL OFFICERS — C. Dube, C. Bousquet, M. Doyle, N. Fitzgerald.

PEIRCE HALL OFFICERS — B. Stahle, F. MacDonald, D. Murphy, L. Lynch.

MISS HARDING

MR. REEVES

Kitchen Staff

MRS. TAYLOR

MRS. FOSTER

OFFICE STAFF —
M. Buckley
J. Mallar
B. Eaton
M. Fair

THROUGH ASSOCIATION IN GROUP PROJECTS AND RECREATION, THROUGH WORK IN PLANNING AND CARRYING OUT SOCIAL ACTIVITIES, WE HAVE BECOME MORE RESPONSIBLE IN OUR DUTIES AND MORE CONSIDERATE IN OUR ATTITUDES.

SCA COUNCIL — J. Farley, P. Hood, M. O'Brien, G. Aspesi, A. Teehan, M. Callahan, B. J. Graham, S. Barros, B. Britt, M. Reid, B. Turner, L. Westfall, L. Keefe.

JUDICIARY BOARD—L. Frizzell, B. Turner, S. Adams.

CLASS AND CLUB COUNCIL — K. Hickey, T. Mesquita, A. Teehan, M. J. Doyle, M. O'Keefe, B. Keeler, M. Callahan, M. Hamilton, M. Foley, C. Safford, M. Mahoney.

BETTY-JO GRAHAM, PRESIDENT

STUDENT CO-OPERATIVE ASSOCIATION

Learning and practising democratic procedures, judicial, legislative and executive, the SCA reaches each student.

SYLVIA BARROS, 3RD VICE PRESIDENT

MARIA O'BRIEN, N.S.A. DELEGATE

OFFICERS — M. Fahey, C. Mello, L. Marinacci.

Christmas party

A. C. E. I.

Reaching out to help others and to share the ideas of our national organization and other childhood associations, we grow in wisdom, we broaden our outlook, we clarify our professional goals.

OFFICERS — E. deBettencourt, C. Bousquet, M. J. Doyle, C. Brown.

HOME ECONOMICS CLUB

Imparting knowledge about the Home Economics profession, bringing association with a national organization, this club stimulates professional development.

Bridal show

OFFICERS — K. O'Brien, J. Denham, J. Barrett, J. Hitchcock.

Christmas pageant

HILLTOP PLAYERS

As our appreciations expand and increase and our abilities in acting and technical production develop, we realize that the satisfaction of a successful dramatic presentation comes from giving pleasure and enjoyment to others.

Behind the scenes

OFFICERS — J. Scott, P. Tierney.

COMMUTERS

Working to promote interest among commuters in campus activities and dealing with special problems of the commuting students in relation to campus life, this club thereby effects better relations between commuting and dormitory students.

A gay whirl

Christmas banquet

OFFICERS — A. Sullivan, Miss Taylor, M. Foley, A. Looney, R. Keating.

ATHLETIC ASSOCIATION

Development of the whole person cannot be achieved in the classroom only, and it is the AA which offers a wide range of physical exercise and activity.

Sports spectators

CHOIR — E. deBettencourt, J. Heron, J. Piantedosi, M. Nelson, S. Knowlton, D. Murphy, S. Secord, L. Rubin, B. Pierce, C. Dennehy, E. Hilyard, J. Richardson, T. Mesquita, pianist, M. Savas, director.

MUSICAL CLUBS

Our experiences in vocal and instrumental music teach us that true joy and worthwhile accomplishment come from working together cooperatively.

"The Gondoliers"

OFFICERS — T. Mesquita, S. Montalbano, K. O'Brien, J. Richardson.

Glee club

Juniors

Sophomores

Seniors

Faculty

DR. FOSTER AND MISS HORRIGAN

Backstage

Freshmen

Dining room

DINING ROOM COUNCIL

This Council is established to maintain order and a pleasant atmosphere conducive to gracious dining for all dormitory students.

DINING ROOM COUNCIL CHAIRMAN — J. Piantedosi

HONOR COUNCIL

This Council has made an outstanding contribution in establishing a code of honor for every girl in the college.

HONOR COUNCIL — N. Sullivan, B. Stahle, L. Marinacci, M. Johnson, M. Nelson, M. Beksha, K. Magnani, F. Mongeon, B. Harris, M. Reid.

INTERDORM COUNCIL AND RED CROSS

Within these two groups, good citizens, both leaders and followers, in the community and on the campus, are developed.

RED CROSS CHAIRMAN—S. Hendriques

INTERDORM COUNCIL — L. Lynch, P. Brown, P. Hood, J. Piantedosi, S. Campo, B. Harris.

"I Pass"

A KEMPIS

The Catholic students participate in the Thomas A. Kempis Club to increase their knowledge of Catholicism and to make their lives more meaningful and effective.

"Your program, Sir"

OFFICERS — N. Coyne, M. Mahoney, P. Fahey, A. Carney.

Winter formal

Y. W. C. A.

Worship, fellowship, and cooperative planning and work bring us new friendships, satisfying experiences, and a greater tolerance for and understanding of our fellowmen.

OFFICERS — P. Milnes, A. Norton, M. L. O'Brien, M. Hamilton, Miss Dorward.

"May I present"

Crystal ball

GATEPOST

The College Newspaper functions as a means of communication, an outlet for amateur journalists, and an example of cooperative effort.

Staff at work

STAFF — V. Campesi, P. Haley, L. Lynch, A. Clark, E. Hynes, P. Brown, M. Hamilton, M. Callahan, F. Ahern, S. Luckraft.

STAFF — A. Norton, J. Peterson, P. Brown, T. Mesquita, B. Turner, J. Piantedosi, B. Britt, S. Luckraft, M. J. Doyle, P. Kenney, A. Lawlor, C. Safford.

Staff working

DIAL

Through careful planning, developing and execution of an idea, we use the skills we have acquired and the abilities we have developed at Framingham in a harmonious group effort.

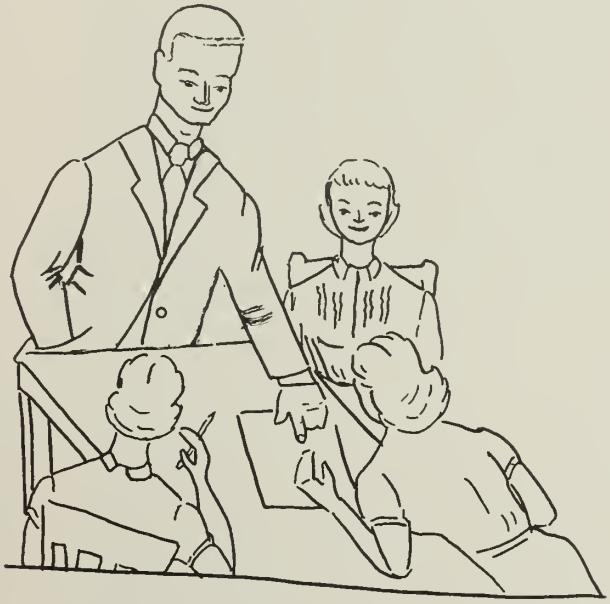

Volleyball

Basketball

Field hockey

Banquet

FRATECO WEEKEND

Dance

DISCOVERING EAGERLY NEW FRIENDSHIPS, NEW INTERESTS, AND NEW IDEAS, LEARNING TO FACE SUCCESSES AND DISAPPOINTMENTS REALISTICALLY, WE STRENGTHEN THE FOUNDATION UPON WHICH WE ARE BUILDING OUR LIVES.

PRESIDENT

MARY HAMILTON

Senior class president, known for a keen sense of purpose and an alert mind.

VICE-PRESIDENT

MARY JOHNSON

Mild tempered and gently, naturally agreeable, our proficient college treasurer.

SECRETARY

NANCY TREANOR

Well-poised with the grace of a model, neat with a casual air, our Stunt Night "Venus."

TREASURER

DOROTHY A. GOODMAN

Easy to know, a willing hair stylist, finds fun and fancy in life.

MRS. ALICE ABLONDI

Quiet yet industrious, she combines an interest in her home with love for the college.

FLORENCE AHERN

Fun-loving and hard-working, with a charming gentle personality.

MRS. RUTH ANDERSON

A cheerful and friendly nature, willing and eager to lend a hand, contributes much to the college.

JOAN ANTHONY

Cheerful and congenial, her easy-going manner conceals a systematic mind.

JANET ARSENAULT

Friendly, good-natured and co-operative, a dependable and thoughtful person.

MARY ELIZABETH ARMSTRONG

Stunning beauty, a keen mind, sophistication and a nonchalant air.

GLORIA ASPESI

Wisdom, dignity, ability generously applied in co-operative endeavor make Gloria a competent leader and campus favorite.

PATRICIA BAKER

Wise, inquisitive, up-to-date, capable and sociable, with a ready smile and an eagerness to please.

SYLVIA BAKER

A stimulating conversationalist, well-groomed, and companionable with bubbling laughter.

SYLVIA BARROS

A decided individualist and procrastinator who has mischievously twinkling eyes and the ability to do everything quickly and efficiently.

BARBARA C. BELL

Serenity, competence, reserve — qualities which bring rich gratifying life experiences.

ALLENE BENGER

A little girl with sparkling hair and stunning clothes, congenial and capable.

MADELINE BOYCE

A tiny girl with a big heart and the courage of her convictions, always ready for a hand of bridge.

MARY FRANCES BOYLE

Amazing academic ability hidden by unruffled reserve and smiling eyes.

BARBARA BRADY

A philosopher at heart, affable but sincere a stimulating conversationalist.

CATHERINE E. BRITT

A typical student with a flair for Ivy-league fashion, Betty is capable, responsive and enthusiastic in any situation.

PHYLLIS BROWN

Perspicacious and alive to all she meets, warm-hearted and well-liked.

BARBARA BULLOCK

Serious with a smile, sincere, patient and happy in a long-distance romance.

MARY ANN BUTLER

A real lady, sweet and slight, with a voice as clear and high as a flute.

MARY CALLAHAN

A diligent worker, an excitable editor, she retains the enviable art of blushing easily.

SHIRLEY CAMPO

Diminutive, kind, vivacious, an avid Holy Cross fan.

CAMILLE A. CELI

A generous nature, a gay wit, full of life and love for the out-of-doors.

ARLENE CONROY

With a happy disposition and a co-operative nature, Arlene is serious and unassuming.

ELENA COSTA

A sweet sympathetic and loyal friend who has long golden tresses and a ready smile.

MARGARET COXON

A petite pixie whose wit mingled with honest sincerity wins her many friends.

NANCY COYNE

Reticent, a prolific thinker, well-read and surrounded by many friends.

ELLENORE P. CREAN

A sultry voice, abounding rhythm, Ellie is capricious with tender emotions.

GAIL CROSBY

With a demure voice that belies a vibrant and active mind she is the epitome of grace and femininity.

CAROL CUSHING

"Cush," fashionable, tall and stately, whose witty remarks are delightfully surprising.

CAROL DEANE

Competence, artistic talent, a special fondness for Cape Cod, a sympathetic and fun-loving nature.

RUTH DELANEY

Our own Irish colleen, "Ruthie," will be remembered for keen wit, self-assurance, obstinacy and forthrightness.

NANCY DESMOND

Capable and reliable with beautiful curly locks, clear blue eyes, and a friendly gracious personality.

PATRICIA DEVLIN

Soft-spoken but firm, fond of dancing, distinctively attractive with keen dark eyes.

STELLA DOUCET

"Salli" to all, collegiate and fun-loving, with an infectious laugh and sparkling eyes.

MARY JANE DOYLE

A fastidious student, an efficient "Home Economist," whose voice is quiet and whose temper is even.

LOUISE DRISCOLL

Known by her mischievous eyes and red hair, a hostess to stranded "suit-case students."

MARY LOU FAHEY

A probing mind, steadfast and loyal to her friends and to Framingham, devoted to teaching.

MIRIAM FOLEY

A.A.'s very capable and conscientious president, "Mim" effervesces with sincere enthusiasm and school spirit.

ELOISE FOLEY

A bit of an imp with a contagious smile and whimsical ways which win friends.

EVELYN FORMALARIE

A careful worker and loyal commuter with alert brown eyes and a warm friendly smile.

MARY LOU FRANKENBERGER

Judicious, efficient, amicable, always on call when help is needed.

BETTY-JO GRAHAM

Competent, conscientious, accomplished and attractive, "a go-getter."

SYBIL GRANNUM

Our modern dance star, pretty, friendly and warm with sparkling brown eyes and a contagious laugh.

JANET A. HARDIMAN

Expressive eyes betray her mature point of view, she is firm and serious in her convictions.

ELIZABETH V. HARRIS

Unruffled and unhurried, her reserve veils a warm heart.

ELINOR C. HORRIGAN

Eye-catching cuteness characterizes this perfectionist from whose searching mind come many questions.

PATRICIA M. HOOD

Business-like yet jovial, smart and sensible, a would-be bohemian.

ELEANOR M. HYNES

Diligent and dignified, always busy and bustling, a memorable party-giver.

CLAIRE JANSE

A friendly smile and attractive appearance enhanced by subtle wit and the rare ability to enjoy life to the utmost.

FRANCES KANE

Intellectual and interested in her studies, quiet and demure, an avid dietician.

CAROLYN KAY

Blonde and stately with a quiet smile denoting her assurance of life.

MARY LOU KELLEHER

Versatile and extremely capable, blessed with a bell-like voice and a stunning graceful appearance.

ELAINE KELLEM

Laughing and loquacious, always knitting, she does have her serious moments.

M. PATRICIA KENNEY

Ever cheerful and congenial, she accomplishes her tasks easily and perfectly.

MARY LOU KILEY

From a depth of character and purpose come good and timely advice tempered by subtle wit.

ANNE C. LAWLOR

A likeable carefree exterior, thoughtful and kind, possesses an up-to-date outlook on life.

JEAN LIEBERG

An all pervading appreciation of beauty, intelligence, charm and a deep sense of duty.

ANNE LOMBARD

Calm, cool and collected, a natural beauty, her deep voice adds depth to the choir.

SANDRA LUCKRAFT

Memorable for her indomitable wit, co-operative reliability and artistic talent.

MARY BEATRICE LUTENDER

Unassuming sincerity, athletic ability, laughing eyes that denote a keen mind and optimistic outlook.

LILLIAN LYNCH

A genuine friend, a proficient chemistry student, a lover of good parties.

CONSTANCE MacDONALD

She offers a ready wit and lasting friendship plus a rare ability to laugh at herself.

MARY MADDEN

"Works" for her education yet finds time to be fun-loving and carefree, an excellent cook.

MARION MAHONEY

Carefully casual, supplemented by striking blondness, a drama devotee.

MARJORIE A. MAHONEY

Our "spiritual advisor" with a congenial charm who loves to listen and to be listened to.

EDNA MANNOS

Well-informed and interesting in conversation, a jazz and drama lover.

MARY JANE McCAULEY

An optimistic individual, energetic and ambitious, she steps into a secure future.

ANNE McGOWAN

"Kim" has a love for monogramed sweaters, a proclivity for neatness, a touch of sophistication.

KATHERINE McLEAVEY

Easy-going and friendly, thoughtful and kind with an active imagination.

THERESA L. MESQUITA

Our very accomplished pianist, "Terry," is loved for her good humor and magnetic personality.

ANNE MARIE MIELNICKI

Courageous and convivial, humorous and witty in every word, surrounded by many admirers.

PRISCILLA N. MILNES

Qualities of loyalty, tenacity and industry merge with a deep religious faith and a sincere love of beauty.

MARCIA MONAHAN

An industrious seamstress, a hard-working "Mademoiselle" representative, restless with wanderlust.

CAROL A. MORAN

Her dark eyes portray her interest in life, outwardly shy, inwardly warm and receptive to all.

EILEEN MORAN

A June bride-to-be, co-operative, pleasant, sincere, Lee is a diligent student.

ELIZABETH E. NOONAN

Tall, graceful, fashion-minded, always laughing, skilled in the culinary arts.

MARJORIE A. NOONAN

Originality, reliability, twinkling blue eyes, and an infectious smile.

ARLENE L. NORTON

Intelligent, easy-going, capable, a faithful friend with a lovely personality and an engaging manner.

MRS. MARY O'BRIEN

Her even disposition and relaxed charm make her a pleasure to know.

FRANCES O'CONNELL

Knowledge, creative imagination and initiative combined with thoughtfulness and a gentle, happy nature.

PATRYCE O'NEILL

A touch of sophistication, a casual carefree attitude, the ability to select and wear clothes well.

JACQUELINE PETERSON

Our unforgettable Egyptian mummy, sweet, loquacious, vivacious.

JOHANN PIANTEDOSI

Enthusiastic about "that summer in Europe," Jo is understanding yet candid and lively.

VERA E. PLANTE

Attractive and astute, resolute in her beliefs, memorable stick-to-itivity.

MRS. HELEN QUARTON

Thoughtful and gentle, persevering toward her goal of a college degree.

JACQUELINE B. QUINN

Extremely conscientious, capable and kind-hearted, a great love for the aesthetic and the antique.

MICHAEL QUIRK

Intelligent, understanding, and sincere with a vibrant personality and an unaffected manner.

MARY ELIZABETH REID

A prominent "4H-er," independent and resourceful, a generous friend.

ELIZABETH RESTAINO

Poised and gracious, possessing enviable dark curls and laughing eyes, she is thoughtful and speaks wisely.

CLAIRE ROWEAN

A "suitcase student," excitable and sweet, she bubbles with laughter.

MARY RYAN

With great vitality and a contagious giggle, Mary accomplishes whatever she sets out to do.

MARY ST. GERMAINE

A generous nature, industrious with time for pleasure, the owner of a lovable "Henry J."

CONSTANCE F. SAFFORD

Collegiate and careful, adroit and efficient in all her undertakings, Connie is generous and kind.

MARY SARNO

A local gal with an arresting voice who is sympathetic, easily excitable and good-natured.

JEAN SCOTT

Cherubic, happy-go-lucky, and cute with big brown eyes and an attractive volubleness.

JUDITH (Johnson) SEBASTIAN

Intelligent and efficient, a fashionable dresser and a capable seamstress.

JEAN SHANNON

An inimitable individual with such sparkling eyes, with a talent for making friends effortlessly .

BRENDA SHEA

A symbol of dignity with a ready smile, serious in all her ventures.

ROSEMARY SHEA

Kind, sweet, unaffected, lovable for her ready smile and warm friendship .

RHODA L. SHEPPARD

Quiet, kind, a faithful friend who is always willing to lend a helping hand.

MYRNA H. SHORT

A diminutive package of friendly spirit, with discriminating taste in clothes.

CYNTHIA SIMPSON

A sincere friend, "Cynni" has a wonderful sense of humor, artistic talent and athletic ability.

SISTER MARY LUKE, s.m.s.m.

A quiet, joyous, generous nature combined with serious-mindedness and directness of purpose.

SISTER MARY NOELITA, s.m.s.m.

Truly a philosopher at heart, our tiniest Sister with the biggest vocabulary and a cryptic sense of humor.

SISTER MARY RITA, s.m.s.m.

A winning sense of humor, a soft-spoken manner and a fondness for crafts and flutophone playing.

SISTER MARY ROSALYN, s.m.s.m.

A diligent student with a fine sense of humor deriving her greatest joy from working with little children.

SISTER MARY RUTH, s.m.s.m.

Gentle and kind, quietly giving the maximum of her high creative abilities to every project with wonderful results.

CLAIRE SLACK

Happy and easy-going, quick-witted and a talented musician.

ELIZABETH SLATTERY

Clear-headed and astute, her irresistible smile reveals a sentimentalist.

BEVERLY STAHLE

Sweet, sociable and eager to please, intelligent and enthusiastic.

MARGARET A. STANKARD

Natural and unassuming, characterized by her laughing eyes, Peggy always sees the humor in life.

SUSANNE STERLING

Sincere in her thoughts, yet she infects with gaiety those around her.

ANNE J. TEEHAN

Nonchalant and casual, very active on campus, her mind and hands adapted to crafts.

PATRICIA E. TIERNEY

With a rare combination of brightness and wit, Pat makes friends effortlessly and does any task competently.

MRS. VASILIKI TRYPHONAS

Blissfully marrried, accommodating and friendly, an exotic cook.

BARBARA A. TURNER

Vivacious and sparkling, spirited and creative, a would-be psychologist.

HELEN (Walkup) VARNEY

Chic in appearance, cute with a contagious giggle, an efficient teacher and student.

SARA A. WALKINSHAW

Impetuosity, enthusiasm, high spirit all combined with musical talent and intellect.

PATRICIA WILSON

Open-hearted and well-liked, characterized by depth of character, Pat is neat and lady-like in all she does.

CLASS HISTORY

FOUR YEARS OF OUR LIVES. FOUR WONDERFUL YEARS OF UNEXPECTED JOYS, OF OVERCOMING DISAPPOINTMENTS, OF MAKING NEW AND LASTING FRIENDSHIPS, OF HARD WORK AND GOOD TIMES.

AS WE LOOK AROUND AT OURSELVES WE SEE MATURE, POISED AND QUALIFIED WOMEN READY TO TAKE THEIR PLACE IN THE WORLD. WE WONDER AT THE CHANGE WHICH HAS TAKEN PLACE IN OURSELVES. AS FRESHMEN WE FOUND THAT OUR DREAMS AND EXPECTATIONS OF COLLEGE WERE ABOUT TO BECOME A REALITY. WE WERE ACTUALLY STARTING TO MOUNT THAT CHOSEN STAIRWAY WHICH WAS TO LEAD US TO NEW VOCATIONS AND RICHER LIVES. FACED WITH NEW AND DIFFERENT COURSES OF STUDY, TYPES OF EXPERIENCES AND PEOPLE WE HAD MANY DECISIONS TO MAKE. TIME FOR STUDY AS WELL AS FOR FUN BECAME MORE VALUABLE TO US. WE SAW THAT YEAR THOSE THINGS WHICH MAKE FRAMINGHAM UNIQUE. ITS BUSY FRATEACO WEEKEND, ORIGINAL STUNT NIGHT, BEAUTIFUL CHRISTMAS CELEBRATIONS AND IMPRESSIVE MAY DAY WERE ALL PARADED BEFORE US. THEN EARLY IN SPRING WE TREATED OUR FATHERS TO A SUCCESSFUL DAD-DAUGHTER DAY. WITH FINAL EXAMS WE BECAME MORE A PART OF THE COLLEGE. WE FOUND OURSELVES FACED WITH MORE DECISIONS AND RESPONSIBILITIES THAN EVER BEFORE. WE MADE THE DECISIONS, ACCEPTED THE RESPONSIBILITIES AND IN THE PROCESS BEGAN TO FIND OURSELVES AND TO UNDERSTAND OTHERS BETTER.

WITH SEPTEMBER OF 1954, WE RETURNED TO THE CAMPUS AFTER FUN-FILLED SUMMERS READY TO CONTINUE ON THE STAIRWAY TO JUNE, 1957. WE FELT MORE SECURE AS WE SETTLED DOWN TO WORK IN OUR SOPHOMORE YEAR.

WITH THE FRESHMAN-SOPHOMORE HIKE WE GREETED THE CLASS OF 1958 AND REALIZED THE GREAT CHANGE THAT ONE YEAR CAN BRING. IN A UNITED EFFORT WE PRESENTED THE MOST STIRRING AND BEAUTIFUL MAY DAY POSSIBLE. OUR TRIBUTE TO THE UNITED STATES SERVED A DUAL PURPOSE, EXPLICITLY TO CONTRIBUTE OUR PART TO THE FRAMINGHAM TRADITION, AND IMPLICITLY TO MAKE US REALIZE HOW MUCH CAN BE ACCOMPLISHED WHEN ONE CLASS WORKS CO-OPERATIVELY.

OUR JUNIOR YEAR BROUGHT SOME CHANGES TO OUR CLASS. VOCATIONAL GOALS LOOMED IN FRONT OF US AND BECAME REALITIES AS EACH OF US ENTERED THE CLASSROOM AS A STUDENT-TEACHER, THE FIRST TIME *BEHIND* THE DESK. HERE WE BEGAN TO SEE HOW IMPORTANT OUR STUDIES HAD BEEN. THIS YEAR WAS NOT ALL WORK, HOWEVER, AND THE GAIETY OF JUNIOR INFORMAL AND JUNIOR WEEKEND LENT SPARKLE AND EXCITEMENT TO THE YEAR. THEN, AS WE WORE OUR CLASS RINGS FOR THE FIRST TIME, WE KNEW THAT WE WERE ACCEPTING A RESPONSIBILITY; WE HAD WORKED AND STUDIED HARD, AND THESE RINGS BECAME A REAL SYMBOL OF OUR LOVE FOR FRAMINGHAM.

COULD IT BE POSSIBLE THAT WE REALLY WERE SENIORS? WERE WE ACTUALLY MOUNTING THAT UPPERMOST STEP IN OUR STAIRWAY? FOR MANY OF US THE REALIZATION DIDN'T COME UNTIL WE DONNED OUR CAPS AND GOWNS FOR OUR INVESTITURE CHAPEL. THE SLOW AND STATELY PROCESSION INTO OUR NEW AUDITORIUM SERVED AS A MOMENT FOR RECOLLECTION AND FOR DETERMINATION OF OUR PLAN FOR THE SENIOR YEAR. THERE WAS STILL TIME TO MAKE THE MOST OF WHAT FOR MANY OF US WOULD BE OUR LAST YEAR OF FORMAL EDUCATION. MORE WAS EXPECTED OF US AS SENIORS, AND WE DISCOVERED THAT WE COULD WRITE SATISFACTORY TERM PAPERS AND COMPLETE LONGER ASSIGNMENTS FASTER. WITH THE SPRING WE MET THE ACTIVITIES OF COMMENCEMENT WITH MIXED EMOTIONS. FINALLY WE WERE READY TO LEAVE FRAMINGHAM AND TO GO ON TO GREATER RESPONSIBILITY AND MORE INDEPENDENCE, TO NEW VOCATIONS AND TO FURTHER STUDY. BUT WE KNEW THAT NO MATTER WHERE WE SHOULD GO OR WHAT WE SHOULD DO, WE WOULD ALWAYS REMEMBER FRAMINGHAM AND ALL THAT IT HAD GIVEN TO US AND ALL THAT IT HAD MADE POSSIBLE FOR US IN JUST FOUR SHORT YEARS.

Maypole dance

May Day queen and court

The minstrels

Finale

The Charleston lasses

The sophomore hop

Our junior prom

Mr. Savas at Field Day

Senior-faculty tea to the freshmen

Farewell party to Dr. Newell

Investiture chapel

MAKING NEW AND LASTING FRIEND-

SHIPS, GIVING AND RECEIVING IN

WORK AND SOCIAL ACTIVITIES, WE

DEVELOP SOCIAL CONSCIOUSNESS,

BROADER INTERESTS, AND NEW SKILLS

AND ABILITIES.

A. Leone, M. L. O'Brien, N. Farrow, J. Hitchcock, B. Crockett, B. Kachadorian, T. Reen, S. Weaver, R. Capodanno, C. Dube, J. Blanchard, J. Haley, J. Denham, M. O'Brien, B. Lane, C. Bousquet, M. Doyle, M. Reidy, D. MacRae, A. Krebs, M. MacDonald, C. Brown, P. Skudlark, E. Poremski, T. Montminy, P. Reiniche, M. Hamilton, M. Nelson.

JUNIORS

J. Cahill, J. Richardson, S. Knowlton, P. Burke, J. Hamlett, J. Clark, B. Frost, E. McDevitt, P. MacGinnes, B. Summers, J. Danahy, J. Wilkey, R. Warren, A. Battaglia, B. Sleczkowski, S. Montalbano, C. Kenna, C. Slatkavitz, C. Murphy, J. McLaughlin, H. Maloney, M. L. Donnelly, L. Holmes, A. M. Looney, M. Morgan.

C. Slatkavitz, A. Sullivan, L. Burn, L. Fowler, P. Shanahan, S. Henriques, E. Dreher, C. Murphy, L. Holmes, J. Higgins, J. McLaughlin, F. Coughlin, K. Manackas, S. Montalbano, J. Doull, B. Curley, J. Rooney, C. Leonard, H. Merrill, A. M. Looney, V. Ellis, W. Walsh, J. Wilkie, H. Guthrie, M. L. Donnelly, J. Dseclowitz, U. Uebel, J. Lyons, N. Ciampa, L. Westfall.

D. Cioffi, H. Carlson, J. Lafford, J. Cahill, B. Sleczkowski, C. Mello, D. Murphy, A. Battaglia, B. Saltman, J. Hamblet, S. Knowlton, L. Rubin, A. Smith, J. Richardson, B. Frost, A. Carney, J. White, P. Daley, C. Nanatonis, J. Danahy, J. Clark, A. Cardoza.

R. Cooney, B. Rodriques, M. Dwyer, M. Surette, M. Flanaghan, J. Dahart, V. McDonnell, J. Schneider, J. Griffin, M. McGinnis, A. M. Kenney, M. O'Keefe, P. Fowler, M. Quirk, V. Wieman, R. Lynch, M. Bernhardt, C. White, J. Volpe, P. Knowland, E. Robinson, P. Jengo, E. O'Neill, J. Allen, K. O'Brien, B. Ballou, A. Clifford, P. Fahey, M. O'Brien, N. Dexter.

SOPHOMORES

M. Mellody, N. Couch, A. Clancy, A. Johnson, L. Valakis, N. Cooney, E. Healy, E. Hilyard, E. Dowling, M. E. Carignan, P. Ricci, J. LaJauci, J. Long, T. O'Connell, E. Dreyer, M. Cuneo, S. Deneen, M. Shea, M. Winslow, S. McDonnough, B. Syzmanski, E. Rooney, F. MacDonald, J. Fleming, M. Sheehy, J. Tier, M. Daly, J. Lynch, M. Galvin, C. Roach, G. Cooper, M. Gorman.

P. Allen, G. McGurren, N. Thomas, V. Baldi, J. DesRoches, E. McGuinness, A. McGinley, C. Dame, E. deBettencourt, M. B. Hayes, J. O'Connor, J. Farley, K. Kerls, D. Bernier, N. Gustavason, P. Erat, J. Laing, C. Quinn, F. Iacaboni, B. Hull, V. Edson, J. Bussey, R. Keating, A. Kozocas, E. Ferris, H. Kelley, B. Frost, J. Kenney.

P. Stevens, M. Moynihan, M. Shapiro, C. Paul, S. Galavotti, C. Cheney, V. Carroll, W. Dennis, N. Anderson, V. Vodoklys, N. Linfield, S. Nazarian, B. Colacey, J. Hendshee, L. Hitchcock, L. Graves, E. Headberg, B. Empey, K. Hetherington, E. Daniels, C. Hickey, D. Goodlatte, C. Curran, R. Bianchi, K. Griffin, J. Paln, J. Shea, P. Driscoll, S. Ginsberg, J. Hamilton, P. Tivnan, K. Magnani, L. Cepurneek, J. Tillman, B. Shaw, J. Green, W. Hoskins, L. Boni, M. Fleming, M. Fitzgerald, S. Black, K. Parsons, D. Zophin, B. Chandler, E. Hearne, M. Weinfield.

FRESHMEN

A. Waters, B. White, J. Luippold, E. Bailey, M. Waldron, M. Jacobs, J. Shapiro, C. Ryan, V. Dias, L. Anderson, R. Fisher, M. Mills, A. Calcrese, M. McKelvey, R. Barry, A. Longley, L. Keefe, S. Dixson, C. Booker, E. Cohen, J. Money, B. Sullivan, M. Healey, S. Secord, J. Brownell, S. Hosmer, A. Morgan, N. Shaffman, K. LaFontaine, E. Johnson, M. Merritt.

S. Maloney, J. Hourihan, J. Cowhig, M. Lannigan, N. Flynn, S. LeClaire, A. Shean, J. Waite, J. MacNamara, J. DeBattista, T. Grignoffini, M. Buckley, N. Sullivan, M. Cronin, E. Wetlz, M. Hindlian, L. Chevoor, B. Stone, J. Miller, J. Chisholm, J. Heron, J. Colpitts, M. Fitzpatrick, F. Gallagher, A. Haley, A. Craig, B. Novitshi, P. Dowling, J. Canti, N. Bolduc, S. Gittleman, M. Driscoll, E. Brown, A. Bowen, J. Gawey.

E. Nickles, A. Folsom, S. Curtin, M. C. Gerrits, B. Crisci, N. Hayden, J. Blanchard, J. Suffretti, R. Crooks, A. Head, D. Santero, S. Makepeace, N. Fitzgerald, E. Shea, E. Hayes, J. Kiley, B. Odiorne, S. Carey, J. Curtis, J. Cowell, M. Looney, M. Beksha, C. Benson, J. La Vallee, J. Dalton, D. Dwyer, P. Pierce, B. Rouleau.

JUNIOR OFFICERS — V. Campisi, B. Keeler, K. Manakas, P. Haley.

Faculty get acquainted

Sock hop

"If the shoe fits . . ."

SOPHOMORE OFFICERS — P. Murray, B. Hobin, M. O'Keefe, J. O'Connor.

FRESHMEN OFFICERS — N. Flynn, A. Folsom, K. Hickey, M. Moynihan.

Studious freshmen

Guests in the living room

First Christmas banquet

DIRECTORY

SENIOR DIRECTORY

ABLONDI, ALICE
Vocational 102 Warren Road, Framingham
Graduate of Framingham Normal School.

AHERN, FLORENCE M.
Elementary 49 Martin Street, West Roxbury
A Kempis 1, 2, 3, 4, Board 3; A.A. 1, 2, 3, 4; Commuters' 1; A.C.E. 1, 2, 3, 4; Horace Mann Hall Vice-President 4; Gate Post 3, Make-up Editor 4; May Day Dance Co-chairman 2; Chairman Senior Investiture Chapel 4; Student Lounge Administrative Committee 4.

ANDERSON, RUTH D.
Home Economics 36 Thomas Road, Wellesley
H. Ec. 1, 2, 3, 4.

ANTHONY, JOAN M.
Home Economics 17 Moulton Street, Charlestown
A Kempis 1, 2, 3, 4; A.A. 1, 2, 3, 4; Commuters' 1, 2; H. Ec. 1, 2, 3, 4.

ARMSTRONG, MARY E.
Elementary East Main Street, Southboro
Y.W.C.A. 1, 2, 3, 4, Vice-President 3; A.A. 1, 3; Hilltop 3; Commuters' 1, 2, 3, 4; A.C.E. 1, 2, 3, 4; May Day Court 2.

ARSENAULT, JANET M.
Elementary 62 Hammond Street, Waltham
A Kempis 1, 2, 3, 4; A.A. 1; A.C.E. 1; Commuters' 1, 2, 3, 4; May Day Committee 2.

ASPESI, GLORIA M.
Elementary Turnpike Road, Fayville
A Kempis 1, 2, 3, 4; A.A. 1, 2, 3, 4, Secretary 2, Vice-President 3; Commuters' 1, 2, 3, 4, Co-chairman Christmas Banquet 3, Chairman Dance Publicity 4; A.C.E. 1, 2, 3, 4; S.C.A. 3, Treasurer 4; Black Knight Basketball 1, 2, 3, 4; Co-chairman Sophomore Record Hop; Chairman of Hospitality for Junior Informal; Campus Improvement Committee 3; National Student Association Committee 2; Honor Council 3; W.A.A. Conference Delegate 2, 3.

BAKER, PATRICIA H.
Elementary 21 Bennett Street, Hudson
Y.W.C.A. 1, 2, 3, 4; Glee Club 4; Commuters' 1, 2, 3, 4; A.C.E. 1, 2, 3, 4; Science 2, 3.

BAKER, SYLVIA M.
Elementary 83 Browne Street, Brookline
A.C.E. 1, 2, 3, 4; Hilltop 1, 2; Commuters' 1, 2, 3, 4; Junior Informal Committee 3; Transfer from University of Massachusetts.

BARROS, SYLVIA
Elementary 164 Macomber Street, New Bedford
A Kempis 1, 2; A.A. 1, 2; A.C.E. 3, 4; Mart Chairman 4; S.C.A. Third Vice-President 4.

BELL, BARBARA C.
Elementary 26 Sunset Road, Gardner
Y.W.C.A. 1, 2, 3, 4; Cabinet 4; Glee Club 3, 4; A.C.E. 1, 2, 3, 4; Science 2; S.C.A. 4; Inter-Dorm Council 3; Judiciary Board 3, Secretary 4; Stunt Night Committees 2, 3.

BENGER, ALLENE L.
Elementary 379 Linden Street, Holyoke
Y.W.C.A. 1, 4; A.A. 1, 2, 3, 4; A.C.E. 1, 2, 4; Gate Post 2, 3, 4; Student Advisor 2.

BOYCE, MADELINE M.
Elementary 16 Lake Street, Arlington
A Kempis 1, 2, 3, 4; A.A. 1, 2, 4; Commuters' 1, 2. 3: A.C.E. 4.

BOYLE, MARY F.

Home Economics 87 Main Street, Hopkinton
A Kempis 1; Commuters' 1, 2, 3, 4; H. Ec. 1, 2, 3, 4; May Day Committee 2.

BRADY, BARBARA A.

Elementary 640 Boston Post Road, Marlboro
A.A. 1; Commuters' 1, 2, 3, 4; A.C.E. 1; Student Advisor 3, 4; May Day Committee 2.

BRITT, CATHERINE E.

Home Economics 738 Main Street, Shrewsbury
A Kempis 1, 2, 3, 4; A.A. 1, 4; Hilltop 1; H. Ec. 1, 2, 3, 4, Board 2, 3, State Secretary 3; Gate Post 3, 4; *Dial* Literary Editor 4; S.C.A. 3, 4, Assembly Chairman 3, Secretary 4; N.S.A. Committee 2, Chairman 3; Student Advisor 3, 4; Frateaco Hockey 1; Co-chairman Sophomore-Freshman Hike 2; Chapel and Assembly Committee 2; Co-chairman S.C.A. Orchestra Committee 2, 3; Ex. Secretary Massachusetts State Teachers College Conference 4.

BROWN, E. PHYLLIS

Elementary 559 Park Street, Attleboro
A Kempis 1, 2, 3, 4; A.A. 1, 4; A.C.E. 1, 2, 3, 4, Program Chairman 4; President of Horace Mann Hall 4; Gate Post 1, 2, 3, 4; *Dial* Executive Secretary 4; Inter-Dorm Council 4; Co-chairman Cap and Gown Committee 4; Student Advisor 4; General Chairman Gate Post Dance 3.

BULLOCK, BARBARA E.

Home Economics 39 Dunbar Street, Canton
Y.W.C.A. 1; A.A. 1, 2, 3, 4; Hilltop 1; H. Ec. 1, 2, 3, 4, Board 4; May Day Committee 2; Chapel and Assembly Committee 3.

BUTLER, MARY A.

Elementary 37 Pond Street, Framingham
A Kempis 1, 2, 3, 4; Musical Clubs Vice-President 1, Glee Club 1, 2, 3, 4, Choir 1, 2, Organist 2, 3, 4; A.C.E. 4; Commuters' 1, 2, 3, 4, Banquet Committee 2, Secretary 3.

CALLAHAN, MARY T.

Home Economics 15 Thompson Lane, Milton
A Kempis 1, 2, 3, 4; A.A. 1, 2, 3, 4; Hilltop 2, 3; H. Ec. 1, 2, 3, 4; Gate Post 2, 3, Editor 4; May Day Choral Narrator 2; Frateaco Banquet Chairman 3; Library Council 2; S.C.A. 4; Freshman Handbook Committee 2, 3; Publicity Committee 3.

CAMPO, SHIRLEY

Elementary
515 Montauk Avenue, New London, Connecticut
A Kempis 1, 2, 3, 4, Board 3; A.A. 1, 2, 3, 4; A.C.E. 1, 2, 3, 4; Gate Post 3, 4; Village Representative on Inter-Dorm Council 4; Student Lounge Administrative Committee 4; May Day Committee 2.

CELI, CAMILLE A.

Elementary 120 Lewis Road, Belmont
A Kempis 2, 3, 4; A.A. 2, 3, 4; A.C.E. 2, 3, 4; Science 2, 3; Frateaco Field Hockey 2, 3, Captain 4; Transfer from Boston University.

CONRY, ARLENE B.

Elementary 15 Auburn Place, Brookline
A Kempis 1, 2, 3, 4; A.A. 1, 2, 3, 4; Commuters' 1, 2, 3, 4; A.C.E. 1, 2, 3, 4; Junior Informal Committee 3; Frateaco Hockey 1, 3, Basketball 2.

COSTA, ELENA A.

Elementary Cedar Street, Millis
A.A. 1; Glee Club 3, 4; A.C.E. 1, 4; Commuters' 1, 2, 3, 4, Decorations Committee 3; Stunt Night Committee 3.

BRIDGEWATER, MASS.

COXON, MARGARET J.

Elementary 62 Newton Street, Marlboro
Y.W.C.A. 3, 4; A.A. 1, 2, 3, 4; Hilltop 1; Commuters' 1, 2, 3, 4; A.C.E. 1, 2, 3, 4; Science 2, 3.

COYNE, NANCY E.

Home Economics 7 Beecher Street, Jamaica Plain
A Kempis 1, 2, 3, 4, Newman Club Delegate 3, Vice-President 4; A.A. 1, 2, 3, 4; Glee Club 3, 4; H. Ec. 1, 2, 3, 4; Horace Mann Hall Treasurer 4; Gate Post 2, 3; Benevolence Chairman 3, 4; Chairman May Day Refreshment Committee 2.

CREAN, ELLENORE P.

Home Economics 53 Stearns Street, Newton Centre
A Kempis 1, 2, 3, 4; A.A. 1, 2; Glee Club 1, 2, 3, 4; Commuters' 1; H. Ec. 1, 2, 3, 4, Board 2, 3; Student Advisor 2; Co-chairman Freshman Initiation and Freshman Court 4; Chapel and Assembly Committee 2.

CROSBY, V. GAIL

Home Economics 353 Lowell Avenue, Newtonville
Y.W.C.A. 4; Orchestra 1, 2, 3, 4; Commuters' 4; H. Ec. 1, 2, 4; Library Council 1, 3; Chairman May Day Flower Committee 2; May Day Queen 2.

CUSHING, CAROL J.

Elementary Maynard Road, Sudbury
Y.W.C.A. 4; A.A. 1, 2, 3, 4; Commuters' 1, 2, 3, 4; A.C.E. 1, 2, 3, 4; May Day Committee 2.

DEANE, CAROL A.

Elementary 49 Edgewood Road, Cochituate
Y.W.C.A. 4; Commuters' 2, 3, 4; A.C.E. 4; Chapel and Assembly Committee 3; Transfer from Boston University.

DELANEY, RUTH G.

Elementary 186 Cherry Street, West Newton
A Kempis 1, 2, 3, 4; A.A. 1, 2, 3, 4; Hilltop 1; A.C.E. 1, 2, 3, 4; Commuters' 1, 3, 4; Science 2, 3; Chairman Stunt Night Committee 2.

DESMOND, NANCY A.

Elementary 11 Pearl Street, Belmont
A Kempis 1, 4; A.A. 1; Commuters' 1, 4; A.C.E. 1, 4; May Day Committees 2.

DEVLIN, PATRICIA M.

Elementary 9 Sharon Street, Waltham
A Kempis 1, 4; A.A. 1, 4; Glee Club 4; Commuters' 1, 2, 3, 4.

DOUCET, STELLA M.

Elementary 35 Charles Street, Waltham
A Kempis 1, 2, 4; Commuters' 1, 4; A.C.E. 1, 4; May Day Committees 2.

DOYLE, MARY JANE

Home Economics 29 Westland Street, Worcester
A Kempis 1, 2, 3, 4; A.A. 1, 2, 3, 4; H. Ec. 1, 2, 3, 4, Board 1, Treasurer 2, Vice-President 3, President 4; Class Vice-President 1; Crocker Hall Treasurer 3; *Dial* Business Manager 4; May Day Co-chairman 2; Co-chairman S.C.A. Dance 2, 3; N.S.A. Committee 1, 2; Dining Room Council 2, 3.

DRISCOLL, LOUISE T.

Home Economics 74 Harriet Street, Brighton
A Kempis 1, 2, 3, 4; Commuters' 1, 2, 3; H. Ec. 1, 2, 3, 4.

FAHEY, MARY L.

Elementary 202 Blue Hills Parkway, Milton
A Kempis 1, 2, 3, 4; A.A. 1, 3, 4, Board 3; Glee Club 1, 2, 3, 4; A.C.E. 1, 2, 3, 4, President 4; Chairman May Day Costumes Committee 2; Chairman Stunt Night Costume Committee 3.

FOLEY, ELOISE M.

Home Economics 42 Boston Avenue, West Medford
A Kempis 1, 2, 4; Hilltop 1; H. Ec. 1, 2, 4.

FOLEY, MIRIAM R.

Elementary 70 Princeton Road, Arlington
A Kempis 1, 2, 3, 4; A.A. 2, 3, 4, Treasurer 3, President 4; A.C.E. 1, 2, 3, 4, Board 4; Secretary C.C.C. 4; Black Knight Cheerleader 2, Captain 3; Student Advisor 4.

FORMALARIE, EVELYN J.

Elementary 23 Elsworth Road, West Newton
A Kempis 1, 2, 3, 4; A.A. 1, 2, 4; Commuters' 1, 2, 3, 4; A.C.E. 1, 2, 4.

FRANKENBERGER, MARY LOUISE

Elementary 613 California Street, Newtonville
A Kempis 1, 2, 3, 4; A.A. 1; Commuters' 1, 2, 3, 4; A.C.E. 1; Sophomore Class Treasurer; Stunt Night Co-chairman 2; Co-chairman Junior Weekend 3; N.S.A. Committee 2.

GOODMAN, DOROTHY A.

Elementary 174 Samoset Avenue, Hull
A.A. 1, 2, 3, 4, Hockey Manager 3; Glee Club 3, 4; A.C.E. 1, 2, 3, 4; Senior Class Treasurer; Co-chairman May Day Script Committee 2; Stunt Night Committee Chairman 3; Delegate New England Teacher Preparation Conference 4.

GRAHAM, ELIZABETH J.

Home Economics 74 Madison Street, Dedham
A.A. 1, 2, 3, 4; Basketball Manager 2; H. Ec. 1, 2, 3, 4; Chapel and Assembly Committee 1; Honor Council 1; Freshman Class President; N.S.A. Delegate 2; Gate Post 1, 2, 3, 4; Personnel Committee 3, 4; S.C.A. 1, 2, 3, 4, Secretary 3, President 4; May Day Court 2; Spirit of Spring 3; Co-chairman Frateaco Weekend 3; Frateaco Basketball 1, 3; Vice-Chairman New England Regional N.S.A. 4; Co-chairman For Massachusetts State Teachers College Conference 4; Nat. Ex. Comm. Delegate for N.S.A. 4.

GRANNUM, SYBIL A.

Elementary 2 Lorimer Place, Roxbury
A.A. 1, 4; Glee Club 1; Commuters' 1, 2; A.C.E. 4.

HAMILTON, MARY G.

Elementary 55 Cypress Street, Norwood
A Kempis 1, 2, 3, 4; A.A. 1, 2, 3, 4, Board 3; A.C.E. 1, 2, 3, 4; Science 2, 3, President 2; Gate Post Typing Editor 2, 3, 4; Chapel and Assembly Committee 2; Faculty-Student Curriculum Committee 4; Co-chairman Massachusetts State Teachers College Conference 4; S.C.A. 3; C.C.C. 4; Freshman Class Secretary; Sophomore Class Vice-President; Junior Class President; Senior Class President.

HARDIMAN, JANET A.

Elementary 48 Caughey Street, Waltham
A Kempis 1, 2, 3, 4; A.A. 1, 4; Commuters' 1, 2, 3; A.C.E. 1, 3, 4, Sophomore Hop Committee.

HARRIS, ELIZABETH V.

Vocational 7 Norcross Street, Baldwinville
A Kempis 1, 2, 3, 4; A.A. 1, 2; H. Ec. 1, 2, 3, 4; Chairman May Day Prop Committee 2; Honor Council Secretary 4; Inter-Dorm Council 4; Vocational House Student Assistant.

HOOD, PATRICIA M.

Home Economics 115 Lowell Avenue, Newtonville
A Kempis 1, 2, 3, 4; A.A. 3, 4; H. Ec. 1, 2, 3, 4, Secretary 3; Inter-Dorm Council 2, Chairman 4; Chapel and Assembly Committee 1; Frateaco Basketball 1; Faculty-Student Public Relations Committee 3.

HORRIGAN, ELINOR C.

Home Economics 460 Crafts Street, West Newton
A Kempis 1, 4; A.A. 1; Glee Club 1, 2, 4; H. Ec. 1, 4; Inter-Dorm Council 3; Student Advisor 3; Campus Improvement Committee 4; Chairman Investiture Chapel Program Committee 4; May Day Committee 2.

HYNES, ELEANOR M.

Home Economics 28 Oriole Street, West Roxbury
A Kempis 1, 2, 3, 4; A.A. 1, 2, 4; Glee Club 3, 4; Hilltop 1; H. Ec. 1, 2, 3, 4; Gate Post Business Editor 4; May Day Choral Narrator; Co-chairman Junior Weekend 3; Crocker Hall Student Assistant 4; Chairman Gate Post Dance 4; Chairman Senior-Faculty Reception to Freshmen 4; Delegate to American Home Economics Association 3; Stunt Night Chairman 4.

JANSE, CLAIRE M.

Elementary 35 North Lane, Framingham Centre
A.A. 1; Glee Club 3, 4; Hilltop 1; Commuters' 1, 2, 3, 4, Decoration Committee 3; A.C.E. 1; Science 2.

JOHNSON, MARY A.

Home Economics 18 Lincoln Street, Natick
A Kempis 1, 2, 3, 4; Commuters' 1, 2; H. Ec. 1, 2, 4; Senior Class Vice-President; Honor Council 2, 3, 4; All College Bookkeeper 3, Treasurer 4; Chem. Lab Assistant 4.

KANE, FRANCES R.

Home Economics 61 West Plain Street, Cochituate
A Kempis 1, 2; Commuters' 1; H. Ec. 1, 2, 4.

KAY, CAROLYN L.

Home Economics 5 Woodside Terrace, Auburn
A.A. 1; Commuters' 1, 2; H. Ec. 1, 2, 3, 4; Chapel and Assembly Committee 3.

KELLEHER, MARY L.

Elementary 7 Gorham Road, Belmont
A Kempis 3, 4; Glee Club 1, 2, 3, 4; Faculty-Student Public Relations Committee 2; Student Advisor 3.

KELLEM, ELAINE H.

Home Economics 25 Day Street, Auburndale
A.A. 1, 2; Hilltop 1, 2, 3, 4; H. Ec. 1, 2, 4; Science 3; Gate Post 1, 2, 3, 4; May Day Committee 2.

KENNEY, M. PATRICIA

Home Economics
239 Bellevue Street, West Roxbury
A Kempis 1, 2, 3, 4, Treasurer 2; H. Ec. 1, 2, 3, 4; *Dial* Data Editor 4; Co-chairman May Day Script Committee 2; Junior Weekend Committee Co-chairman 3; Judiciary Board 4.

KILEY, MARY L.

Elementary 77 Bromfield Road, Somerville
A Kempis 1, 2, 3, 4; A.A. 4; Commuters' 1, 2; A.C.E. 4.

LAWLOR, ANNE C.

Home Economics 104 Pond Street, Westwood
A Kempis 1, 2, 3, 4, Secretary 3; A.A. 1; Hilltop 4; Commuters' 1; H. Ec. 2, 4; Gate Post 3; *Dial* Business Manager 4; Transfer from Regis College.

LIEBERG, JEAN A.

Elementary 33 Princess Road, West Newton
Y.W.C.A. 4; A.A. 1, 4; Commuters' 1, 4; Science 4; Student Advisor 3, 4.

LOMBARD, ANNE T.

Home Economics 30 Farley Avenue, Ipswich
A Kempis 1, 2, 4; Glee Club 1, 2, 3, 4; Choir 1, 2, 3, 4; H. Ec. 1, 2, 4.

LUCKRAFT, SANDRA J.

Elementary 85 Illinois Street, New Bedford
A Kempis 1, 2, 3, 4, Winter Formal Co-chairman 3, Chairman 4; A.A. 1, 2; Hilltop 1; A.C.E. 1, 2, 3, 4, Christmas Party Committee Chairman 4; Horace Mann Hall Treasurer 3; Gate Post Art Editor 4; *Dial* Data Editor 4; May Day Committees 2; Co-chairman Cap and Gown Committee 4; Campus Christmas Decorations Committee 3; Co-chairman S.C.A. Dance Decorations Committee 3, 4; Chairman Student Lounge Administration 4.

LUTENDER, MARY B.

Elementary Southville Road, Southville
A Kempis 1, 2, 3, 4; A.A. 1, 2, 3, 4; Commuters' 1, 2, 3, 4, Secretary 4; A.C.E. 1, 4; Black Knight Basketball 1, 2, 3, 4, Captain 3; Stunt Night Committee Chairman 2; Co-chairman Commuters' Christmas Banquet; Honor Council 4.

LYNCH, LILLIAN F.

Home Economics 6 Belleflower Street, Dorchester
A Kempis 1, 2, 3, 4; Hilltop 1, 2, 4; Commuters' 1, 2; H. Ec. 1, 2, 3, 4; Peirce Hall President 4; Gate Post Proofreading Editor 4; Inter-Dorm Council 4; Chem. Lab Assistant 2, 3, 4; Chapel and Assembly Committee 3.

MacDONALD, CONSTANCE C.

Elementary 10 Marathon Avenue, Arlington
A Kempis 1, 2, 3, 4; A.A. 2, 3, 4; Commuters' 1; A.C.E. 4; May Day Dance Committee 2.

MADDEN, MARY C.

Home Economics 32 Belvidere Road, Framingham
A Kempis 1, 4; Commuters' 1, 2, 3, 4; Home Ec. 1, 2, 3, 4; Gate Post Advertising Editor 3; May Day Committee 2.

MAHONEY, MARION A.

Elementary 432 Allen Street, Springfield
Transfer from Our Lady of the Elms; A Kempis 2, 3, 4; A.A. 4; A.C.E. 2, 3, 4; Science Club 3, 4.

MAHONEY, MARJORIE A.

Home Economics 143 Summer Street, Hingham
A Kempis 1, 2, 3, 4, Vice-President 3, President 4; A.A. 1, 2, 3, 4; Home Ec. 1, 2, 4; Class Treasurer 2; Student Council Class Representative 1; Dinner Co-chairman 3; Interdorm 3; Frateaco Field Hockey 1, 3, 4.

MANNOS, EDNA M.

Home Economics 134 University Road, Brookline
Y.W.C.A. 1, 2, 4; A.A. 1, 2, 3, 4; Glee Club 1, 2, 3; Chairman Weekenders Club 3.

McCAULEY, MARY JANE

Home Economics 191 Huron Avenue, Cambridge
A Kempis 1, 2, 3, 4; A.A. 1, 2, 4; Hilltop 1; Commuters' 4; Home Ec. 1, 2, 3, 4; Pierce Hall Secretary 2; May Day Committees 2; Frateaco Field Hockey 1; Dining Room Council 1, 2, 3.

McGOWAN, ANNE M.

Elementary 21 Stacey Street, Natick
A Kempis 1, 2, 3, 4; A.A. 1, 4; Commuters' 1, 2, 3, 4; May Day Committee 2; Stunt Night Committees 1, 2.

McLEAVEY, KATHERINE F.

Elementary 36 Hawthorne Street, Somerville
A Kempis 1, 4; A.A. 4; Hilltop 4; A.C.E. 1, 2, 4; Science Club 2, 3, Program 3; May Day Committee 2.

MESQUITA, THERESA L.

Elementary 975 Rockdale Avenue, New Bedford
A Kempis 1, 2, 3, 4; A.A. 1, 2; Glee Club 1, 2, 3, 4, Accompanist 2, 3, Secretary 3, President 4, Choir Accompanist 4; A.C.E. 1, 2, 3, 4; Pierce Hall Secretary 3; *Dial* Business Editor 4; Interdorm 3; May Day Chairman Music and Dance 2; Stunt Night Co-chairman 3.

MIELNICKI, ANNE M.

Vocational 90 Main Street, Uxbridge
A Kempis 1, 2, 3, 4; A.A. 1, 2; Home Ec. 1, 2, 3, 4; Freshman-Junior Party Committee 3.

MILNES, PRISCILLA N.

Elementary 77 Gardner Street, Groveland
Y.W.C.A. 1, 2, 3, 4, Board 3, 4, Treasurer 4; A.A. 1, 2, 3, 4; A.C.E. 1, 2, 3, 4; May Day Committee 2; Frateaco Gold Cheerleader 1, 2, 3; Advisor to Freshman 4; Chapel and Assembly Committee 3.

MONAHAN, MARCIA F.

Home Economics
315 Mount Vernon Street, Dedham
Transfer from Immaculata Junior College; A Kempis 2, 3, 4; Home Ec. 2, 3, 4; Gatepost 4; Mademoiselle College Board 3, 4.

MORAN, CAROL A.

Home Economics
2227 Center Street, West Roxbury
A Kempis 1, 2, 3, 4; A.A. 1, 2, 4; Commuters' 4; Home Ec. 1, 2, 4; May Day Co-Chairman Class Song 2; Frateaco Field Hockey 1; Chairman Orchestras Committee Junior Weekend 3; Junior Prom Queen 3.

MORAN, EILEEN L.

Elementary 151 Winchester Street, Newton
A Kempis 1, 2; A.A. 1, 2, 3, 4; Hilltop 3; Commuters' 1, 2, 3, 4; A.C.E. 1, 2, 3, 4; Gatepost 4; Frateaco Basketball 2.

NOONAN, ELIZABETH E.

Home Economics
31 Crescent Street, West Bridgewater
A Kempis 1, 2, 3, 4; A.A. 1; Home Ec. 1, 2, 3, 4; Refreshment Chairman 4; Crocker Hall President 3; May Day Court 2.

NOONAN, MARJORIE A.

Elementary 46 Galen Street, Waltham
A Kempis 1, 2, 3, 4; A.A. 1, 2, 4; Commuters' 1, 3; A.C.E. 4; May Day Dance Committee 2; Frateaco Black Cheerleader 2.

NORTON, ARLENE L.

Elementary Pine Street, Edgartown
Y.W.C.A. 1, 2, 3, 4; Vice-President 4; A.A. 1, 2, 3, 4; Orchestra 2, 3, 4; *Dial* Literary Co-Chairman 4; May Day Chapel Speaker 2; Stunt Night Committee 2; Advisor to Freshman 3.

O'BRIEN, MARY D.

Home Economics 115 Humphrey Street, Lowell
A Kempis 4; Home Economics 4.

O'CONNELL, FRANCES I.

Elementary Barton Road, Stow
Y.W.C.A. 3, 4; A.A. 1, 4; Glee Club 4; Commuters' 2, 3, 4; Science Club 2.

O'NEILL, PATRYCE M.

Elementary 86 Palfrey Road, Belmont
A Kempis 1, 3, 4; A.A. 1; Commuters' 1, 4; A.C.E. 1, 2, 3, 4; May Day Committees 2.

PETERSON, JACQUELINE A.

Elementary 434 Concord Street, Framingham
A Kempis 3, 4; Glee Club 1, 2, 3, 4; Choir 3, 4; Hilltop 1, 2; Commuters' 1, 2, 3, 4; A.C.E. 1; *Dial* Art Editor 4; May Day Committee 2; Stunt Night Committee 2.

PIANTEDOSI, JOHANN

Elementary 9 Sias Avenue, Shrewsbury
A Kempis 2, 3, 4; Choir 1, 2, 3, 4; A.C.E. 2, 3, 4, Board 3; *Dial* Photography Editor 4; Student Council Association Red Cross Representative 3; Chairman Dining Room Council 4; Co-Chairman May Day 2; Co-Chairman Freshman Initiation and Court 4.

PLANT, VERA E.

Vocational 1964 Pleasant Street, Fall River
Y.W.C.A. 1, 2, 3, 4.

QUARTON, HELEN R.

Home Economics Main Street, Southboro
Graduate of Framingham Normal School.

QUICK, MICHAEL A.

Elementary 44 School Street, Saxonville
A Kempis 1, 2, 3, 4; Glee Club 2, 3, 4; Commuters' 1, 2, 3, 4, Vice-President 3; A.C.E. 4; Home Ec. 1.

QUINN, JACQUELINE B.

Elementary 542 Chestnut Street, Waban
A.A. 1, 2; Glee Club 1, 2, 3, 4; A.C.E. 1, 2, 3, 4; Science Club 2; Gatepost 2; May Day Committees 2.

REID, MARY E.

Vocational 7 Waltham Road, Wayland
Y.W.C.A. 1; A Kempis 3, 4; A.A. 1, 2, Square Dancing Manager 3, 4; Glee Club 1, 2, Treasurer 3, Vice-President 4; Home Ec. 1, 2, 3, 4; S.C.A. Class Rep 1, Secretary 2, Honor Council Chairman 4; May Day Committee 2, Choral Narrator 2; Frateaco Talent Show 3, 4; Student Faculty Curriculum Committee 4; Student Advisor 3, 4; Chairman C.C.C. Dinner 1; Chairman Food and Lodging for S.T.S.G.C. 4.

RESTAINO, ELIZABETH A.

Home Economics 41 Waverly Street, Belmont
A Kempis 1, 2, 3, 4; A.A. 1, 2, 3, 4; Glee Club 1, 2, 3, 4; Commuters' 1, 2, 3, 4.

ROWEAN, CLAIRE M.

Home Economics 342 Temple Street, West Roxbury
A Kempis 1, 2, 3, 4; A.A. 1, 2, 3; Home Ec. 1, 2, 3, 4; May Day Committee 2.

RYAN, MARY C.

Elementary 86 Norwood Avenue, Newtonville
A Kempis 1, 2, 3, 4; Commuters' 1, 2, 3, Vice-President 4; A.C.E. 1; May Day Committee 2.

SAFFORD, CONSTANCE F.

Vocational 5 Oak Ridge Way, Shrewsbury
Y.W.C.A. 1, Board 2, 3, 4; A.A. 1, 2, 3, 4; Home Ec. 1, 2, Co-Chairman of Dad-Daughter Day 3, 4; *Dial* Editor 4; May Day Court 2, Co-Chairman May Day Dance 2; Frateaco Hockey 1.

SARNO, MARY M.

Elementary 530 Waverly Street, Framingham
A Kempis 1, 2, 3, 4; Glee Club 1, 2; Communters 1, 2, 3, 4; Stunt Night Committee 1, 2; Library Council 3.

SCOTT, JEAN

Elementary 129 Lexington Street, Watertown
Y.W.C.A. 1, 3, 4; A.A. 1, 2, 3, 4; Commuters 1, 2, 3, Treasurer 4; A.C.E. 1, 4.

SEBASTIAN, JUDITH JOHNSON
Elementary Pelham Avenue, Framingham
A.A. 1, 2, Board 3, 4; Hilltop 1, 2, Properties 3, 4; Commuters 4; Frateaco Gold Basketball 1, 3; Co-Chairman of Weekend Club 3.

SHANNON, JEAN M.
Elementary 1 Byron Street, Worcester
A Kempis 1, 2, 3, Treasurer 4; A.A. 1, 2, 4; A.C.E. 2, 3, 4; Home Ec. 1; Pierce Hall Treasurer 3; May Day Court 2; May Pole Chairman 2.

SHEA, BRENDA S.
Home Economics
572 Dedham Street, Newton Center
A Kempis 1, 2, 3; A.A. 1, 2; Home Ec. 1, 2, 3, 4; Frateaco Field Hockey 1.

SHEA, ROSEMARY C.
Elementary 221 Common Street, Watertown
A Kempis 1, 2, 3, 4; A.A. 1; Commuters 1, 2, 3, 4; A.C.E. 1, 2, 3; May Day Committee 2.

SHEPPARD, RHODA L.
Elementary 13 Woodland Street, Everett
Y.W.C.A. 1, 2, 3; A.A. 1, 2, 3; Glee Club 2, 3, 4; A.C.E. 1, 2; Science Club 2.

SHORT, MYRNA H.
Home Economics 64 Everett Street, Arlington
Y.W.C.A. 1, 2, 4; A.A. 1, 2, 4; Hilltop 1, 4; Home Ec. 1, 2, 3, 4.

SIMPSON, CYNTHIA E.
Elementary 253 Union Street, Millis
Y.W.C.A. 4; A.A. 1; Commuters 1, 4; May Day Committee 2; Stunt Night Committee 2.

SISTER MARY LUKE, s.m.s.m.
Elementary
863 Central Street, Framingham Centre
A Kempis 1, 2, 3, 4; Co-Chairman May Day Chapel 2.

SISTER MARY NOELITA, s.m.s.m.
Elementary
863 Central Street, Framingham Centre
A Kempis 1, 2, 3, 4; Co-Chairman May Day Chapel 2.

SISTER MARY RITA, s.m.s.m.
Elementary
863 Central Street, Framingham Centre
A Kempis 3, 4; Transfer from Our Lady of Mercy College.

SISTER MARY ROSALYN, s.m.s.m.
Elementary
863 Central Street, Framingham Centre
A Kempis 1, 2, 3, 4; Co-Chairman May Day Chapel 2.

SISTER MARY RUTH, s.m.s.m.
Elementary
863 Central Street, Framingham Centre
A Kempis 1, 2, 3, 4; Co-Chairman May Day Chapel 2.

SLACK, CLAIRE F.
Home Economics 178 Main Street, Boylston
A Kempis 1, 2, 3, 4; A.A. 1, 4; Glee Club 4, Home Ec. 1, 2, 3, 4.

SLATTERY, ELIZABETH A.
Home Economics 5 Braemore Road, Brighton
A Kempis 1, 2, 3, 4; A.A. 1, 2, 4; Commuters 1, 2; Home Ec. 1, 2, 3, 4; Crocker Hall Treasurer 4; Chem. Lab. Assistant 4.

SONNENBURG, REINE
Elementary Center Street, South Bellingham
Transfer from Rhode Island College of Education.

STAHLE, BEVERLY A.

Elementary 35 Revere Street, Everett

A Kempis 1, 2, 3, 4; A.A. 1, 2, 3, 4; A.C.E. 1, 2, 4; Pierce Hall Secretary 4; May Day Committee 2; Stunt Night Committee 1, 2, 3; Member of Honor Council 4.

STANKARD, MARGARET A.

Elementary 79 Edwin Road, Waltham

A Kempis 1, 2, 3, 4; A.A. 1, 2, 3, 4; Commuters 1; A.C.E. 1, 2, 3, 4.

STERLING, SUSANNE

Home Economics 24 Myopia Road, Wollaston

Y.W.C.A. 1, Board 2, 3, 4; A.A. 1, 2, 4; Home Ec. 1, 2, Board 4; May Day Committee 2; Frateaco Volleyball 2; Co-Chairman Favor Committee Junior Weekend 3.

ST. GERMAIN, MARY E.

Home Economics
450 Sunderland Road, Worcester

A Kempis 1, 2, 3, 4; A.A. 1, 2, 3, 4; Commuters 1, 2, 3, 4; Y.W.C.A. 1, 2; Home Economics 1, 2, 3, 4.

TEEHAN, ANN J.

Home Economics 182 Walter Street, Roslindale

A Kempis 1, 2, 3, 4; A.A. Class Rep. 1, Board 2, 3, 4, Basketball Manager 3; Home Ec. 1, 2, 3, 4; Class President 2; Gate Post 2; S.C.A. Treasurer 3, Second Vice-President 4; Inter-Dorm Council 2; Frateaco Basketball 1, 3; Stunt Night Co-Chairman 1; Dining Room Council 1, 2, 3; Representative to M.S.T.C. Conference 3; Registration Chairman M.S.T.C. Conference 4; N.S.A. Committee 2.

TIERNEY, PATRICIA E.

Elementary
5 Wheeler Avenue, Framingham Centre

A Kempis 1, 2, 3, 4; A.A. 1, Co-Chairman Sophomore Freshmen Hike 2; Glee Club 1, 2, 3, 4; Orchestra 2; Hilltop 1, 2; Commuters 1, 2, Treasurer 3, President 4; Chairman Cookout 4; Dance Committee 3, 4; A.C.E. 2, 3, 4; S.C.A. 4; May Day Committee 2; Stunt Night Committee 1.

TREANOR, NANCY M.

Elementary 42 Eliot Street, Jamaica Plain

A Kempis 1, 2, 3, 4; A.A. 1, 2, 3, 4; Glee Club 1; A.C.E. 1, 2, 3, 4; Class Secretary 4; May Day Court 2; Frateaco Cheerleader Black 1, N.S.A. Committee 2; Chapel and Assembly Committee 1.

TRYPHONAS,
VASILIKI ECONOMOU

Home Economics
108½ Auburn Street, Cambridge

Y.W.C.A. 1, Board 2, 3, 4; A.A. 1, 2, 3, 4; Glee Club 1, 2; Home Ec. 1, Board 2, 3, 4; Commuters 3, 4.

TURNER, BARBARA A.

Vocational Plymouth Avenue, Ocean Bluff

A Kempis 1, 2, 3, 4; A.A. 1, 2, Publicity 3, 4; Hilltop 4; Home Ec. 1, 2, 3, 4; Class Treasurer 1, Vice-President 3; Treasurer Horace Mann Hall 2; Gate Post 1, 2, Art Editor 3; Co-Art Editor *Dial* 4; S.C.A. First Vice-President 4, Judiciary Board 2, 3, Chairman 4; May Day Committee 2; Frateaco Black Cheerleading Captain 2; Stunt Night Co-Chairman 2.

VARNEY, HELEN WALKUP

Elementary 100 Central Street, Ashland
Y.W.C.A. 4; A.A. 1, 2, 3, 4; Hilltop 4; Commuters 1, 2, 3, 4; A.C.E. 4; Gate Post 1; May Day Committee 2; Stunt Night Committee 1, 2.

WALKINSHAW, SARA A.

Elementary 57 Fisher Road, Arlington
Y.W.C.A. 1, 2, 3, 4; A.A. 1, 2, 3, 4; Glee Club 1, 2, 3, Choir 1; A.C.E. 1, 2, 3, 4; Gate Post Copy Editor 3, 4; May Day Class Song Co-Chairman 2.

WILSON, PATRICIA A.

Elementary 44 South Street, Shrewsbury
A.A. 1; Glee Club 1, 2, 4, Choir 3, 4; Commuters 1, 2, 3, 4; A.C.E. 1, 2, 4; May Day Committee 2; Stunt Night Committee 2.

FACULTY DIRECTORY 1956-1957

RACHEL D. BANGS	137 Bellevue Road, Lynn Crocker Hall, State Teachers College at Framingham B.S. in Ed., State Teachers College at Framingham M.S., Teachers College, Columbia University Assistant in Home Management House Instructor in Foods, Nutrition, Household Equipment Home Economics Club Advisor
DAVID BERGER	592 Union Avenue, Framingham Centre B.S. in Ed., Massachusetts School of Art M.F.A., Cranbrook Academy of Art Assistant Professor of Art *Dial* Advisor
ANNA BILLA	119 Maple Street, Framingham Centre 39 Eutaw Street, Lawrence B.S. in Ed., State Teachers College at Framingham M.A., Teachers College, Columbia University Assistant Professor in Clothing, Textiles
JOHN F. BOWLER	9 Arthur Street, Framingham A.B., Boston College B.S. in Ed., State Teachers College at Fitchburg Ed. M., State Teachers College at Fitchburg Ed. D., Harvard University Registrar Professor of Social Studies
CONSTANCE BRINE	252 Islington Road, Auburndale B.S. in Ed., State Teachers College at Framingham M.P.H., Harvard University Ph.D., Cornell University Head of Home Economics Department Professor of Home Economic Education
HARRY S. BROUDY	87 Oaks Road, Framingham A.B., Boston University M.A., Boston University Ph.D., Harvard University Professor of Psychology and Philosophy
MURIEL C. BUCKLEY	11 Orchard Street, Belmont B.S., Teachers College, Columbia University M.S. in Ed., Cornell University Assistant Professor of Clothing, Textiles
ELEANOR F. CHASE	592 Union Avenue, Framingham Centre 45 Highland Street, Amesbury B.S., University of Massachusetts M.S., University of Massachusetts Ph.D., Columbia University Professor of Chemistry
FLORENCE G. DORWARD	89 Maynard Road, Framingham Centre B.S., Simmons College M.A., Columbia University Assistant Professor of Foods, Nutrition Y.W.C.A. Advisor Student State Home Economics Club Advisor
STEPHEN DURKEE	18 Anzio Road, Framingham B.S., Massachusetts School of Art M.S., Syracuse University Instructor in Art

STUART B. FOSTER	1 Maynard Road, Framingham Centre B.S., University of Massachusetts M.A., Columbia University Ph.D., Columbia University Professor of Chemistry, Nutrition
VINCENT H. GANNON	117 Plain Street, Millis B.S. in Ed., Boston University M.A., Harvard University Instructor in English Commuters Club Advisor
ALICE M. GLOVER	88 Russell Road, Framingham Centre B.S., Simmons College M.A., Boston College Professor of Physics
A. CAROLLA HAGLUND	16 Hilldale Road, Ashland B.S. in Ed., State Teachers College at Gorham, Maine M.A.L.S., Wesleyan University Instructor in Social Studies
DANIEL F. HARRIGAN, JR.	2 Margaret Road, Peabody B.S. in Ed., State Teachers College at Salem Associate Professor of Handwriting
VERA HEMENWAY	154 Maynard Road, Framingham Centre B.A., Wellesley College M.A., Wellesley College Assistant Professor of English *Gate Post* Advisor
RUTH R. HERRING	45 Rochester Road, Newton B.A., University of Delaware M.A., Teachers College, Columbia University Head of the Art Department Associate Professor of Art
AGNES M. HORNBY	178 Maple Street, Framingham Centre Pleasant Street, Dighton B.S. in Ed., State Teachers College at Framingham M.S., Syracuse University Head of the Vocational Department Assistant Supervisor of Teacher Training
JOAN E. HORRIGAN	102 Arlington Street, Newton A.B., Trinity College A.M.T., Radcliffe College M.O.A., Staley College of the Spoken Word Instructor in Speech and Drama A Kempis Club Advisor Director of Hilltop Players Productions
EMMA A. HUNT	30 Henry Street, Framingham North Charlestown, New Hampshire B.A., Wellesley College M.A., Teachers College, Columbia University Chairman of the Elementary Department Assistant Professor of Health Education, Audio-Visual Aids
DANA N. JOST	15 Davidson Road, Framingham Centre B.S., University of Massachusetts Ph.D., Harvard University Assistant Professor of Biology Student Government Association Advisor

DOROTHY LARNED	154 Maynard Road, Framingham Centre 149 Highland Street, Winchester A.B., Mount Holyoke College M.A., Middlebury College M.Ed., Harvard University Diplome, Institut de Phonétique, Université de Paris Dean of Women Associate Professor of French, Ethics
MARION M. MACDONALD	82 Rosewood Road, Mattapan Graduate, State Teachers College at Framingham B.S., Boston University A.M., Boston University Instructor in Clothing, Home Furnishings
ANN MACKEY	179 Aspinwall Avenue, Brookline B.S., Sargent College Ed.M., Boston University Instructor in Physical Education, First Aid Athletic Association Advisor Class of 1959 Advisor
MARIE P. MAHONEY	18 Sturgis Street, Worcester B.S. in Ed., State Teachers College at Worcester B.S. in L.S., Simmons College M.A., Clark University Assistant Librarian
MARY E. McGANN	48 Aetna Street, Worcester B.S. in Ed., State Teachers College at Worcester M.A., Clark University Ed.D., Harvard University Assistant Professor of Psychology, Education
RUTH RICHARDS MILLER	17 Eaton Court, Wellesley Hills A.B., Mount Holyoke College A.M., Boston University Ph.D., Boston University Assistant Professor of Social Sciences, Education Y.W.C.A. Club Advisor
MADELINE E. MONROE	31 Salem End Road, Framingham Centre B.S. in Ed., State Teachers College at Framingham M.A., Teachers College, Columbia University Associate Professor of Clothing, Education Supervisor of Student Teaching
LAWRENCE NEWELL	24 Trafton Road, Framingham B.S. in Ed., State Teachers College at Salem Ed.M., Boston University Ed.D., Boston University Professor of Elementary Education Supervisor of Student Teaching
MARY LOUISE O'CONNOR	46 Burncoat Street, Worcester B.S. in Ed., State Teachers College at Framingham M.A., Columbia University Assistant Professor of Home Economics Education Supervisor of Student Teaching

GLADYS F. PRATT	89 Maynard Road, Framingham Centre 25 Jewett Lane, South Hadley A.B., Mount Holyoke College M.A., University of Illinois Librarian Associate Professor of Children's Literature, Library Methods *Dial* Literary Advisory Library Council Advisor
MIRIAM A. RILEY	3 Otis Street, Framingham A.B., Emmanuel College M.A., Boston University Associate Professor of History Judiciary Board Advisor Chairman of Faculty Bookstore Committee
DEBORAH M. RUSSELL	3 Edgell Road, Framingham Centre B.S., Columbia University A.M., Columbia University Associate Professor of Chemistry, Nutrition, Dietetics
ELMER W. SALENIUS	4 Bates Avenue, Maynard A.B., Boston University A.M., Harvard University Ph.D., Boston University Assistant Professor of English Hilltop Players Advisor Honor Council Advisor
JAMES P. SAVAS	686 Worcester Road, Framingham Centre B.S. in Ed., State Teachers College at Lowell M.A. in Music Ed., Teachers College, Columbia University Director of Music Education Supervisor of Music, Student Teaching Musical Clubs Advisor Class of 1957 Advisor
BARBARA W. SCULLANE	18 Park Avenue, Wellesley Hills A.B., Regis College M.Ed., Tufts University Instructor in Institutional Management, Lunchroom Management
MARGARET A. SCULLY	134 Oakley Road, Newton B.S., Simmons College M.A., Boston University Instructor in Biology
ADA SHAWKEY	75 Maynard Road, Framingham Centre Sigel, Pennsylvania B.S., University of Pittsburgh M.Litt., University of Pittsburgh Associate Professor of Geography
MARJORIE SPARROW	15 Church Street, Framingham Centre A.B., Radcliffe College M.A., Wellesley College Associate Professor of English

DOROTHY M. STEWART	Crocker Hall, State Teachers College at Framingham 868 Winter Street, Waltham B.S. in Ed., State Teachers College at Framingham M.S., Cornell University *Gate Post* Financial Advisor
BERNICE TAYLOR	22 Long Avenue, Framingham Graduate, Sargent School of Physical Education B.S., Teachers College, Columbia University M.A., Teachers College, Columbia University A.M., Boston University Associate Professor of Physical Education, History
MARGARET WALKER	46 Normal Hill Road, Framingham Centre B.S. in Ed., State Teachers College at Framingham Ed.M., Boston University Associate Professor of Education Director of Teacher Training A.C.E. Advisor
KATHRYN WILLIS	11 Stagg Drive, Natick B.A., University of Wisconsin C.P.A. Instructor in Mathematics and Physical Science

JONATHAN MAYNARD FACULTY

MARY E. STAPLETON	1387 Concord Street, Saxonville B.S. in Ed., State Teachers College at Framingham Ed.M., Boston University Principal, Jonathan Maynard School
MARY F. BOND	26 Cottage Street, Natick B.S. in Ed., State Teachers College at Framingham Ed.M., Boston University Grade One
ANGELINA M. BRUNO	88 Purchase Street, Milford B.S. in Ed., State Teachers College at Lowell Ed.M., Boston University Grade One
IRENE B. CARBONEAU	6 Andrews Street, Framingham B.S. in Ed., State Teachers College at Framingham Ed.M., Boston University Grade One
GENEVIEVE CLARK	16 Hilldale Road, Ashland B.S., University of New Hampshire M.A., Clark University Grade Five
MARY J. DONAHUE	47 Clark Street, Framingham B.S. in Ed., State Teachers College at Framingham Grade Two

CATHERINE F. HAGGERTY	3 Curve Street, Framingham B.S. in Ed., State Teachers College at Framingham Ed.M., Boston University Grade Four
MARGARET M. HAYES	10 Emmett Street, Marlboro B.S., Clark University M.A. in Ed., Teachers College, Columbia University Grade Six
MARY W. HOFFMAN	92 Warren Avenue, Marlboro B.S. in Ed., State Teachers College at Hyannis Ed.M., Boston University Grade Three
MARGUERITE F. MARSHALL	67 Pleasant Street, Holliston B.S. in Ed., Boston University Ed.M., Boston University Grade Three
MARY E. KERR	59 Adams Street, Waltham B.S. in Ed., State Teachers College at Framingham Ed.M., Boston University Grade Two
ELEANOR E. PURCELL	54 Lawrence Street, Framingham B.S. in Ed., Boston College Ed.M., Boston University Grade Four
ALICE M. SCIPIONE	22 Goddard Road, Framingham B.S. in Ed., Boston University Ed.M., Boston University Grade Four
ANNETTE M. SPELLACY	392 Union Avenue, Framingham B.S. in Ed., Boston University Ed.M., Boston University Grade One
ROBINETTE WARD	355 Brook Street, Framingham Centre Grade Six
ELEANOR E. WELLS	195 Union Avenue, Framingham B.S. in Ed., State Teachers College at Framingham Ed.M., Harvard University Grade Five

ELEMENTARY JUNIORS

Baker, Joyce, 99 Harnden Avenue, Watertown
Barrett, Joan, 505 Nichols Street, Norwood
Battaglia, Adelaide, 6 Donazette Street, Wellesley
Byrne, Louise, 18 Exeter Street, Belmont
Cahill, Jane, 11 Fairfield Road, Cochituate
Callahan, Mary, 239 Weld Street, West Roxbury
Campisi, Virginia, 79 Barbara Road, Waltham
Cardoza, Alice, 133 Stephen Street, South Dartmouth
Carlson, Helen, 86 Mapleshade Avenue, East Longmeadow
Carney, Ann, 191 Bainridge Street, Malden
Ciampa, Natalie, 16 Howe Street, Hudson
Cioffi, Dorothy, 17 Mount Vernon Street, Arlington
Clark, Janice, Main Street, Conway
Coughlan, Frances, 328 Newtonville Avenue, Newtonville
Curley, Barbara, 30 Henry Street, Framingham
Daley, Priscilla, 41 Dover Road, Wellesley
Danahy, Jo-Ann, 11 Church Street, Hopkinton
Dennehey, Carolyn, 298 Belmont Street, Wollaston
DiGiovanni, Claudia, 335 Lake Avenue, Newton Highlands
Dilworth, Joyce, 40 Griswold Street, Cambridge
Donnelly, Mary Lou, 44 Clements Road, Waltham
Doull, Joan, 15 Washington Terrace, Dedham
Dreher, Elinore, 8 Maple Avenue, Fairhaven
Dzedovetz, Jane, 11 Sunset Road, Cambridge
Ellis, Valerie, 20 Hemlock Street, East Walpole
Forrest, Marita, 165 Neshobe Road, Waban
Fowler, Saralei, 33 High Street, North Attleboro
Frizzell, Louise, 22 Edgemoor Road, Belmont
Frost, Barbara, 5 Highland Avenue, Watertown
Guthrie, Helen, 36 General Cobb Street, Taunton
Haley, Paula, 168 Essex Street, Saugus
Hamblet, Janice, 192 Hunnewell Terrace, Newton
Head, Elizabeth, 14 Bond Street, Gloucester
Henriques, Susan, 3 Prospect Street, Attleboro
Higgins, Janet, 58 Orvis Road, Arlington
Holmes, Lois, 219 Union Avenue, Franklin
Keeler, Beverly, 138 Purgatory Road, Whitinsville
Kenna, Carol, 11 Church Street, Hopkinton
Knowlton, Sylvia, 216 East Central Street, Franklin
Lafford, Joan, 21 Church Street, Newton
LaRose, Marilyn, 122 Lockland Avenue, Framingham
Leonard, Carol, 371 Hanover Street, Fall River
Lewis, Priscilla, 157 Cedar Street, Framingham
Looney, Anne, 105 Stratford Street, West Roxbury
Loukas, Diana, 16 Pond View Avenue, Jamaica Plain
Lyons, Jean, 46 Marked Tree Road, Needham
Magennis, Patricia, 18 Benvene Street, Wellesley
Manackas, Karolin, 137A Otter River Road, Gardner
Marinacci, Leona, 21 Houghton Road, Belmont
McDevitt, Eileen, 12 Albino Place, Newton Centre
McLaughlin, Jeanne, 69 Waushakum Street, Framingham
Mello, Carline, 57 Gross Street, Fall River
Merrill, Helen, 33 Walnut Street, Winchendon
Moloney, Helen, 199 Corey Street, West Roxbury
Montalbano, Susanna, 197 Eliot Street, Ashland
Morgan, Marjorie, 85 High Street, Holliston
Morrow, Rosemary, 19 Wiley Street, Belmont
Murch, Joanne, 71 Conant Road, Westwood
Murphy, Cornelia, 5 Circular Avenue, Natick
Murphy, Doreen, 27 Cerdan Avenue, West Roxbury
Nanatonis, Carol, 65 Herbert Street, Framingham
O'Neil, Joanne, 82 Day Street, Auburndale
Paulette, Helen, 75 Lovers Lane, Medway
Richardson, Jean, 38 Emmons Street, Milford
Rooney, Joanne, 422 Lynnfield Street, Lynn
Rubin, Lois, 56 Bartlett Avenue, Pittsfield
Saltman, Barbara, 12 Winchester Street, Newton
Shanahan, Patricia, 50 Pleasant Street, Lexington
Slatkavitz, Charlotte, 15 South Prospect Street, Millers Falls
Sleczkowski, Elizabeth, 1351 Concord Street, Saxonville
Smith, Ada, 38 Wendell Street, Cambridge
Smith, Mary, 173 Maple Street, West Roxbury
Sullivan, Anne, 69 Bostonia Avenue, Brighton
Summers, Barbara, 21 Grove Street, Upton
Uebel, Ursula, 71 Eleanor Road, Springfield
Vahey, Mary, 27 Maple Street, Watertown
Vangel, Sophie, 46 Cummings Road, Newton Centre
Walsh, Walla, 8 Crescent Street, Wellesley Hills
Warren, Rosetta, 6 Spring Street, Westboro
Westfall, Lesley, 41 Summer Street, Andover
White, Judith, 273 Cabot Street, Newtonville
Wilkie, Joan, Main Street, Lakeville
Williams, Jane, 6 Standish Road, Watertown

SPECIAL ELEMENTARY JUNIORS

Burke, Penelope, 733½ East Seventh Street, South Boston
Goldman, Carol, 50 Englewood Avenue, Brookline
Kelley, Patricia, 27 West Walnut Street, Milford
Kershaw, Barbara, 26 Gregory Road, Framingham
Lerer, Emylee, 53 Summer Street, Maynard
Ross, Betty Jane, 23 West Comm. Road, Cochituate
Schnare, Sandra, 9 Lake Avenue, Framingham

HOME ECONOMICS JUNIORS

Blanchard, Julia, Thompson Street, Middleboro
Bousquet, Carol, 61 Stickney Road, Medford
Brown, Carol, 54 Church Street, Winchester
Capodanno, Rose, 174 Foster Street, Ocean Bluff
Castellano, Barbara, 10 Francis Street, Watertown
Clark, Anne, 86 Jenney Street, New Bedford
Crockett, Barbara, 144 Warren Street, West Medford
Dalrymple, Hazel, 13 Maple Street, Hopkinton
Denham, Judith, 177 Beulah Street, Whitman
Dowgialo, Irene, 520 Summer Street, Weymouth
Doyle, Margaret, 61 Beaumont Street, Dorchester
Dube, Carolyn, 77 Meadowbrook Avenue, West Springfield
Farrow, Nancy, Poitras Avenue, Tyngsboro
Grady, Mary, 31 Broadway, Lynn
Hitchcock, Judith, 28 Mayflower Road, Springfield
Johnson, Elizabeth, 140 Whittemore Street, Leicester
Kachadorian, Barbara, 152 Park Avenue, Holden
Krebs, Anne, 21 Parkman Street, Natick
Lane, Elizabeth, 14 Saxon Road, Newton Highlands
Lawlor, Joan, 104 Pond Street, Westwood
Leone, Angelina, 132 Crowley-Rogers Way, South Boston
McCaffrey, Patricia, 529 Sunderland Road, Worcester
McRae, Dolores, 38 Maple Avenue, Cambridge
Minahan, Marilyn, 252 Old Connecticut Path, Framingham
Mullins, Mary, 61 Longfellow Road, Worcester
Nelson, Marylyn, 143-26 Oak Avenue, Flushing, New York
Nicholas, Helen, 161 Hillside Street, Roxbury
O'Brien, Maria, 5 Phillips Street, Westboro
Reen, Gertrude, 57 Cliffmont Street, Roslindale
Reidy, Marilyn, 431 Mill Street, Worcester
Rosencranz, Elinor, 15 Westbourne Terrace, Brookline
Skudlark, Paula, Fargubar Road, Sturbridge
Wiley, Nancy, 112 Highland Street, Hyde Park

SPECIAL HOME ECONOMICS JUNIORS

Bearce, Mrs. Alice, Bellview Drive, Mansfield
Booth, Sheryl, 22 Lakeview Street, Arlington
Kelly, Joan, 735 Highland Avenue, Malden
Kelley, Thirza, 58 Lynde Street, Gardner
Walsh, Jean, 140 Roslindale Avenue, Roslindale

VOCATIONAL JUNIORS

Haley, Janice, 72 Jasper Street, Saugus
Hamilton, Mary, North Main Street, New Salem
McDonald, Marilyn, 105 Waban Hill Road, Chestnut Hill
Montminy, Theresa, 29 Waldo Street, New Bedford
Nelson, Carole, 13 Broadway, Rockport
O'Brien, Mary, Marion Road, Rochester
Poremski, C. Elaine, 19 Marvin Avenue, Franklin
Reiniche, Patricia, 75 Oak Street, New Bedford
Weaver, Sandra, 49 Stonebridge Road, Cochituate

ELEMENTARY SOPHOMORES

Allen, Joanne, 281 Humboldt Avenue, Roxbury
Ballou, Betty, 18 Upland Road, Watertown
Bernhardt, Marcia, 38 Beals Street, Brookline
Branagan, Patricia, 12 Oakland Street, Natick
Brandli, Carol, 11 Dixon Avenue, Dedham
Burns, Helen, 47 Chapman Street, Watertown
Carignan, Mary, 386 Union Street, New Bedford
Chisholm, Barbara, 129 East Plain Street, Cochituate
Clancy, Anne, 398 Waltham Street, West Newton
Clifford, Ann, 18 Dewey Court, Northampton
Cooney, Nancy, 15 Gilbert Street, Framingham
Cooney, Roberta, 6 Shirley Street, Wellesley
Cooper, Geraldine, 868 Pleasant Street, Attleboro
Couch, Nancy, 39 Kiwanee Road, Warwick, R. I.
Crawford, Nancy, 12 Gorham Avenue, Brookline
Crowley, Eleanore, 33 Hovey Road, Waltham
Cummins, Anne, 173 Davis Avenue, Brookline
Cuneo, Marilyn, 16 Winchester Street, Brookline
Curtin, Rita, 96 Langdon Avenue, Watertown
Dahart, Jean, Williamsville Road, Barre
Daly, Marilyn, 2 Langley Road, Arlington
Deneen, Sarah, 310 Washington Avenue, Chelsea
Dexter, E. Norma, 82 Wheeler Street, Gloucester
Dowling, Elena, 187 Beacon Street, Framingham
Dwyer, Marie, 35 Skahan Road, Belmont
Fahey, Patricia, 102 Waldeck Road, Milton
Flanagan, Marilyn, 125 Winchester Street, Newton Highlands
Fleming, Janet, 333 Trapelo Road, Belmont
Fowler, Paula, 1258 Brook Road, East Milton
Galvin, Moira, 9 Fayette Street, Newton
Gorman, Maureen, Main Street, Upton
Griffin, Judith, 156 Park Street, Gardner
Healy, Elinor, 3 Fairview Terrace, West Newton
Henderson, Shirley, 169 Blossom Street, Lexington
Hilyard, Elizabeth, 22 Artell Road, Grafton
Hobin, Barbara, 133 Chester Avenue, Chelsea
Jengo, Phyllis, 62 Halford Street, Gardner
Johnson, Anne, 23 Cornauba Street, Roslindale
Kenney, Ann, 78 Walnut Street, Wellesley Hills
LaFauci, Johanna, 7 Clarence Street, South Dartmouth
Long, Joan, 83 Rutland Street, Watertown
Lynch, Justina, 3 Concord Road, Marlboro
Lynch, Rita, 441 Somerville Avenue, Somerville
MacDonald, Faith, 28 Welles Avenue, Dorchester
McDonnell, Virginia, 9 Princeton Street, Newton
McDonough, Shelia, 25 McPhee Road, Framingham
McInnes, Martha, 20 McKinnon Road, Milton
Mellody, Mary, 400 Cedar Street, New Bedford
Mongeon, Frances, 228 Worcester Street, North Grafton
Nolan, Patricia, 11 Cousens Circle, Newton Centre
O'Brien, Kathleen, 177 Lexington Avenue, Cambridge
O'Connell, Terese, 96 Jersey Street, Dedham
O'Keefe, Mary, 112 Wellesley Avenue, Wellesley Hills
O'Neil, Eleanor, 383 Arnold Street, New Bedford
O'Neill, Mary, 127 Worcester Street, Watertown
Quirk, Maryanne, 207 Goden Street, Belmont
Ricci, Patricia, 83 King Street, Watertown
Rice, Joyce, 7 Hardy Road, Wellesley
Roach, Cecelia, 966 Chestnut Street, Newton Upper Falls
Robinson, Elizabeth, 215 Grove Street, Melrose
Rooney, Elizabeth, 36 River Street, South Natick
Schneider, Judith, 523 Washington Street, Brookline
Shea, Mary, 12 Silverwood Terrace, South Hadley
Sheehan, Eleanor, Massachusetts Avenue, Harvard
Sheehy, Maureen, 93 Dartmouth Street, Holyoke
Surette, Margaret, 119 Main Street, West Medway
Szymanski, Barbara, Village Street, Medway
Teir, Joan, 24 Nelson Street, Gardner
Valakis, Lois, 85 Prospect Heights, Milford
Volpe, Joanne, Joyce Road, Waltham
White, Carroll, 6 Central Close, Auburndale
Wieman, Virginia, 39 Percival Street, Dorchester
Winslow, Mary, 111 Farnham Road, Belmont

SPECIAL ELEMENTARY SOPHOMORES

Gamarie, Marcia, 10 Fredrick Street, North Adams
Hall, Juanita, Crescent Street, Stow
Macker, Carolyn, Hartford Avenue, West Upton
Offenback, Beatrice, 92 Harvard Avenue, Brookline
Spray, Stella, 579 F Union Avenue, Framingham
Teel, Joan, 19 Linden Street, Needham

HOME ECONOMICS SOPHOMORES

Adams, Simone, 15 Christopher Street, Dorchester
Allen, Patricia, 5 Wellington Street, East Braintree
Baldi, Virginia, 21 Stewart Terrace, Belmont
Bernier, Diane, Horseneck Road, Dartmouth
Bussey, Judith, 18 Winter Street, Arlington
Cooney, Mary, 81 Varick Road, Waban
Cronin, Patricia, 59 Dover Street, Worcester
Crump, Lois, 19 Saunders Terrace, Wellesley Hills
Dame, Cynthia, 586 Grafton Street, Worcester
DeBettencourt, Eileen, 57 Strathmore Road, Brighton
Denning, Claire, 152 Summer Street, Somerville
DesRoches, Jean, 26 Phillips Street, West Medway
Driscoll, Gail, 1688 Northampton Street, Holyoke
Edson, Virginia, 15 Wilde Road, Wellesley
Erat, Priscilla, 77 Phoenix Terrace, Springfield
Farley, Joyce, 8 Brigham Road, Framingham
Farrar, Joyce, 13 Huguenot Road, Oxford
Ferris, Elizabeth, Winter Street, Fayville
Fleming, Eleanor, 72 Lowell Road, Winthrop
Freeman, Priscilla, Sandwich
Frost, Elizabeth, 54 Saint James Street, Holyoke
Geary, Mary, 1133 Beacon Street, Newton Centre
Gilbert, Ida, 19 Mayall Road, Waltham
Girard, Carole, 40 Grenada Street, Worcester
Gustavson, Nancy, 62 Ledgewood Road, West Hartford, Conn.
Hayes, Mary, 46 Ainsworth Street, Roslindale
Hull, Beverly, 90 North Street, Medfield
Iacoboni, Frances, 31 Franklin Street, Leominster
Kazokas, Anne, Charter Road, West Acton
Keating, Roberta, 469 Mystic Street, Arlington
Keller, Dorothy, 60 Clarkwood Street, Mattapan
Kelley, Helen, 25 Cornwall Street, Jamaica Plain
Kerls, Katheen, 352 Tremont Street, Braintree
Kinney, Jocelyn, 5 North Street, Mattapoisett
Laing, Judith, 39 Abigail Adams Circle, Weymouth
Laing, Pauline, Old Meeting House Lane, Norwell
Larsen, Marian, 46 Brenton Terrace, Pittsfield
Lyons, Maureen, 1881 Commonwealth Avenue, Auburndale
McGinley, Ann, 13 June Street, Worcester
McGinnis, Elizabeth, 57 Aldie Street, Allston
McGurren, Gayle, 2 Germain Street, Worcester
Murray, Patricia, 142 First Street, Lowell
O'Connor, Joan, 462 N. Washington Street, North Attleboro
Quinn, Charlotte, 35 Highland Street, Swampscott
Riley, Elizabeth, 64 Myrtle Street, Somerville
Robson, Cynthia, 54 Whitman Road, Longmeadow
Ryan, Marjorie, 25 Beauview Terrace, West Springfield
Stanlake, Judith, 445 Prospect Avenue, Revere
Sullivan, Nancy, 78 Dwinell Street, West Roxbury
Tanner, Nancy, Railroad Avenue, Rowley
Thomas, Norma, 70 North Main Street, Raynham Center
Tighe, Patricia, 11 Anderson Road, Framingham
Walsh, Ann, 1 Forbes Lane, Andover
Washburn, Nancy, R.F.D. No. 2, Nelson Lane, Andover
Zebal, Ruth, 64 Amory Street, Cambridge

SPECIAL HOME ECONOMICS SOPHOMORES

Belcher, Amy, 336 Webster Street, Rockland
Byron, Virginia, 50 Fruit Street, Worcester
Leavitt, Carol, East Barrington, New Hampshire
Lynch, Barbara, 27 Mahew Street, Dorchester

SPECIAL HOME ECONOMICS SOPHOMORES

Thiesfeldt, Marion, 23 Barrett Street, Medford
Tobin, Margaret, 71 Erie Avenue, Newton Highlands

VOCATIONAL SOPHOMORES

Atkinson, Patricia, 59 Chestnut Street, Saugus
Harrison, M. Priscilla, 17 Dunbar Road, Reading
Hunt, Carole, Boston Road, Sutton
LaClaire, Marcia, Star Route, Montague
Mandis, Barbara, 125 Park Avenue, Arlington
Moss, Virginia, 446 Central Street, Saugus
Pearson, Janice, 26A Central Street, Byfield
Randazzo, Pauline, 20 Nason Road, Saugus
Sister Mary Tekakwitha, 863 Central Street, Framingham
Thorburn, Marilyn, 454 No. Warren Avenue, Brockton

ELEMENTARY FRESHMEN

Andersen, Nancy, 84 Park Street, Wilmington
Anderson, Lorraine, 10 High Street, Framingham
Auerbach, Irene, 11 Newton Street, Boston
Bailey, Ellen, 238 Berlin Road, Marlboro
Barry, Rosemary, 27 Kingsbury Street, Worcester
Bassing, Patricia, 41 Bowker Road, Waltham
Bianchi, Regina, 13 Dominick Street, Milford
Black, Susanne, 264 Holliston Street, Medway
Bond, Janice, 120 Worcester Lane, Waltham
Boni, Linda, 8 Oldham Road, Arlington
Booker, Carol, 83 Highland Street, New Bedford
Brownell, Judith, 1168 Harbor View Way, Nantucket
Calarese, Alberta, 103 Mendon Street, Hopedale
Canesi, Dorothy, 248 Winthrop Street, Framingham
Carney, Ellin, 57 Gale Road, Belmont
Carroll, Diane, 4 Robert Road, Framingham
Carroll, Virginia, 9 Johnson Road, Arlington
Cepurneck, Luciel, 378 Eliot Street, Framingham
Chandler, Beverly, 62 Spruce Street, North Attleboro
Cheny, Celeste, 15 Lindale Avenue, Dedham
Cohen, Elaine, 18 Fountain Street, Haverhill
Colacey, Beverly, Old Orchard Road, Sudbury
Connors, Phyllis, 14 Crescent Street, West Newton
Coughlin, Kathleen, 84 Wilmington Avenue, Dorchester
Curran, Claire, 955 Old Connecticut Path, Saxonville
Curran, Sheila, 22 Berkely Street, Marlboro
Daniels, Evelyn, 37 Leonard Street, Waltham
Dennis, Wilhelmine, 525 Country Way, Egypt
Dias, Virginia, 281 Hollis Street, Framingham
Dickson, Sandra, 84 Fisher Street, Walpole
Dixon, Beatrice, Ruggles Street, Westboro
Donnelly, Grace, 218 Highland Avenue, Arlington
Donovan, Eleanor, 29 Upland Street, Dedham
Driscoll, Penelope, 100 Milford Street, West Medway
Eldridge, Sally, Main Street, Dover
Empey, Barbara, Main Street, Sherborn
Ferruccio, Cecilia, 249 Hayden Rowe, Hopkinton
Fisher, Rhoda, 22 Gowey Street, Springfield
Fitzgerald, Martha, 208 Chapel Street, Newton
Fleming, Marjorie, 72 Lowell Road, Winthrop
Foisie, Brenda, 119 Nehoiden Street, Needham
Galavotti, Sandra, Middleboro Road, Wareham
Gallini, Dorothy, 91 Mellen Street, Framingham
George, Virginia, 13 Highland Street, Framingham
Ginsberg, Sandra, 77 Needham Street, Dedham
Goodlatte, Doris, 175 Forest Park Avenue, Springfield
Gorham, Patricia, Box 1, Williamsburg
Grant, Kathleen, 36 O'Cohlaghan Way, Boston
Graves, Lois, 132 Page Street, New Bedford
Green, Judith, 136 Warren Street, Medford
Griffin, Kathleen, 83 East Main Street, Ayer
Hamilton, Jacquelyn, East Hartford Avenue, Mendon
Haskell, Joan, Pleasant Street, Natick
Haskins, Winifred, 32 Elinor Road, Newton Highlands
Headberg, Elna, 11 Gates Avenue, Marlboro
Healey, Mary, 397 Huron Avenue, Cambridge
Hearn, Elaine, 150 Pleasant Street, Newton Center
Hendsbee, Joan, 16 Verona Street, Jamaica Plain
Hetherington, Katherine, 20 Chester Road, Belmont
Hickey, Catherine, 1 Waring Road, Natick
Hitchcock, Lois, 92 Tremont Street, New Bedford
Holmes, Winifred, 26 Fenway Drive, Framingham
Hosmer, Sylvia, School Street, Southboro
Hussey, Joan, 23 Pershing Road, Newton
Hutchins, Carol, 14 Amherst Road, Beverly
Indrisano, Carol, 12 Peck Avenue, Wellesley Hills
Jacobs, Miriam, 69 Rencelau Street, Springfield
Johnson, Edith, 154 Trapelo Road, Belmont
Johnson, Jean, Middle Road, Southboro
Kaufman, Judith, 37 Homer Street, Newton
Keefe, Lois, 80 Garden Street, Milton
Kelleher, Maureen, 194 School Street, Watertown
LaFontaine, Kathleen, 241 Read Street, South Attleboro
LeBlanc, Beverly, 101 Francis Street, Waltham
Linfield, Nancy, 27 Porter Road, Waltham
Longley, Ann, 1307 South Street, Needham
Luippold, Judith, 1107 West Street, Walpole
Magnani, Kathleen, 51 Granite Street, Ashland
Mayer, Marylynn, 30 Webster Street, West Newton
McConnell, Eleanor, 11 Ripley Road, Belmont
McKelvey, Maryellen, 6 Jerome Street, Somerville
McLaughlin, Joanne, 51 Clearwater Road, Brookline
McMannus, Joan, 26 Palmer Road, Framingham
Merritt, Marcia, Main Street, Norwell
Milles, Marjorie, 12 Franconia Avenue, Natick
Money, Joan, 33 Stevens Road, Needham
Monique, Lois, 34 Miller Avenue, Framingham
Morgan, Anne, 1678 Northampton Street, Holyoke
Moyihan, Mary, 4 Homer Street, Worcester
Mullen, Kathleen, 14 Cotter Road, Waban
Mulvey, Mary, 30 Electric Street, Worcester
Nazarian, Sonya, 5 Sterns Road, Watertown
Negus, Arlene, Brooks Street, Upton
Normile, Patricia, 141 Trapelo Road, Belmont
Palm, Judith, 46 Phillips Street, West Medway
Parsons, Kay, 11 Bluff Head Road, Sharon
Paul, Carole, 234 Bacon Street, Natick
Pepi, Joyce, 95 Pincushion Road, Framingham
Pineau, Rita, 24 Commonwealth Road, Watertown
Pinna, Frances, 15 Metcalf Avenue, Ashland
Potter, Christine, 120 Brook Street, Holliston
Ryan, Corinne, 72 Walker Road, Swampscott
Secord, Shirley, Downey Street, Belmont
Selver, Beverly, 321 Cross Street, Belmont
Seymour, Nancy, 26 Homestead Street, Waban
Shaffman, Nancy, 18 Milo Street, West Newton
Shapiro, Arlene, 855 Dickson Street, Springfield
Shapiro, Marjorie, 62 Steadman Street, Brookline
Sharon, Maureen, 40 Grove Street, Hudson
Shaw, Barbara, 100 Massachusetts Avenue, Springfield
Shea, Joanne, 10 Wood Avenue, Framingham
Slade, Marguerite, 22 Whittier Road, Natick
Stellato, Lorraine, 21 Benton Road, Medford
Stevens, Pauline, 64 Cypress Street, Brookline
Stoll, Elaine, 307 Tappan Street, Brookline
Sullivan, Barbara, 176 Garden Street, Fall River
Sullivan, Joan, 1062 Webster Street, Needham
Tillman, Joan, 41 Shaker Road, Longmeadow
Tivnan, Patricia, 27 Raymond Street, Worcester
Varley, Kathleen, 156 Myrtle Street, Waltham
Vodoklys, Virginia, 167 Hasting Street, Stow
Waldron, Mary, 88 Highland Street, New Bedford
Walsh, Janet, 40 Aberdeen Avenue, Waltham
Waters, Adeline, 4 Maple Street, Ayer
Watson, Arline, 25 Marion Road, Belmont
Wegerdt, Ann, 34 Lowell Road, Wellesley Hills
Weinfield, Marcia, 103 Beaumont Avenue, Newton
White, Betsyan, 24 Sheldon Street, Milton
Wright, Janet, Woodland Street, Sherborn

ELEMENTARY FRESHMEN

Ziel, Elinore, 10 Cunningham Road, Wellesley Hills
Zophin, Diane, 66 Westchester Road, Newton

SPECIAL ELEMENTARY FRESHMEN

DiPesa, Mildred, 52 Pearl Harbor Road, Framingham
Grass, Catherine, 13 Park Avenue, Natick
McCormack, Shelia, 67 Grant Street, Lexington
Plummer, Nancy, 3 Pollock Road, Cochituate

HOME ECONOMICS FRESHMEN

Beck, Paula, 14 Dighton Street, Brighton
Beksha, Mary, 140 Sawtell Avenue, Brockton
Benson, Karyl, 905 Plympton Street, Middleboro
Blanchard, Janis, 121 East Main Street, Avon
Bolduc, Nancy, 16 Chandler Street, Arlington
Bosworth, Judith, 855 Pleasant Street, Framingham
Brown, Enid, Katama Road, Edgartown
Buckley, Maureen, 52 Boylston Street, Jamaica Plain
Canty, Jane, 15 Wyola Drive, Worcester
Carey, Sheila, 351 Crafts Street, Newtonville
Chevoor, E. Lorraine, 76 Putnan Street, Watertown
Chisholm, Judith, 121 Clare Avenue, Hyde Park
Cowhig, Jane, 60 White Pine Street, Newton
Cowell, Judith, Main Street, Cummington
Craig, Anne, 36 Pondview Road, Arlington
Crisci, Barbara, 26 Prospect Terrace, Leominster
Cronan, Mary Lou, 186 State Street, Framingham
Crooks, Rhoda, Crooks Road, North Brookfield
Crosby, Helen, Water Street, Pembroke
Curtin, Sheila, 13 Sunset Road, Waltham
Curtis, Joan, P.O. Box 5, Island Creek
Dalton, Joanne, 486 Pearse Road, Swansea
DiBattista, Jeanne, 51 North Bow Street, Milford
Dowling, Patricia, 6 City View Street, Worcester
Driscoll, Maureen, 311 Adams Street, Quincy
Dwyer, Dorothy, 225 Park Street, Stoughton
Fitzgerald, Nancy, 99 Lincoln Road, Medford
Fitzpatrick, Martha, 54 Mayall Road, Waltham
Flynn, Nancy, 48 Elm Street, Shrewsbury
Folsom, Anne, 9 Brouers Avenue, Winthrop
Gallagher, Frances, 8 Bucknan Street, Roxbury
Garvey, Jane, 25 Plain Street, Natick
Gerrits, Mary Claire, 75 Moreland Street, Worcester
Gittleman, Shirley, 60 Woodrow Avenue, Dorchester
Grignaffini, Theresa, 60 Pleasant Street, Wellesley
Haley, Anne, 97 Parker Street, Newton Center
Haydon, Nancy, Rt. 6A, West Barnstable
Hayes, Eleanora, Northgare Road, West Newton
Hedquist, Ann, 279 Cedar Street, New Bedford
Heron, Julie, 27 Howard Street, Melrose
Hindlian, Mary, 16 Irma Avenue, Watertown
Hourihan, Joan, 14 Dunster Road, Jamaica Plain
Kiley, Janet, 11 Winter Street, Clinton
Lanigan, Mary, 9 Cleveland Street, Arlington
Lavallee, Janet, 86 Lincoln Street, Marlboro
Looney, Maureen, 20 Winthrop Street, Winchester
Lovett, Alicine, 75 Faneuil Street, Brighton
Luz, Ann, 95 Russell Street, Marlboro
Makepeace, Sally, 22 Kenilworth Road, Shrewsbury
Maloney, Sallyanne, 14 Holland Street, Springfield
McNamara, Joan, 291 Providence Road, Farnumsville
Morrison, Nancy, 188 Mechanic Street, Canton
Nicholas, Edith, High Street, West Duxbury
Novitski, Barbara, 14 New York Street, Worcester
Odione, Barbara, 266 Lowell Street, Wilmington
Pierce, Barbara, 46 Brookfield Road, Winthrop
Pierce, Benita, Box 149, West Yarmouth
Renaud, Roberta, Anawan Street, Rehoboth
Rouleau, Beverly, 198 Fremont Street, Taunton
Santoro, Denise, 189 Pleasant Street, Brockton
Shea, Eleanor, 182 Hawthorn Road, Braintree
Sheehan, Anne, 69 Hope Street, Attleboro
Sullivan, Elizabeth, 45 Larchmond Road, Salem
Sullivan, Noelle, 26 Prospect Street, Bradford
Waite, Judith, Box 59, West Yarmouth
Welz, Ellen, 14 Derby Road, Watertown

VOCATIONAL FRESHMEN

Bowen, Alice, 137 Boardman Avenue, Melrose
Colpitts, Jacqueline, 35 Lincoln Street, Dedham
LaClaire, Susan, 3 Summer Street, Spencer
Miller, Janet, 9 Rounds Street, New Bedford
Stone, Barbara, 71 Pleasant Street, Somerset
Suffretti, Judith, 15 Fairmount Place, Saugus

IRREGULAR VOCATIONAL FRESHMEN

Cabral, Anna, Box 184, Walnut Plain Road, West Wareham
Rand, Virginia, 19 Market Square, Lynn

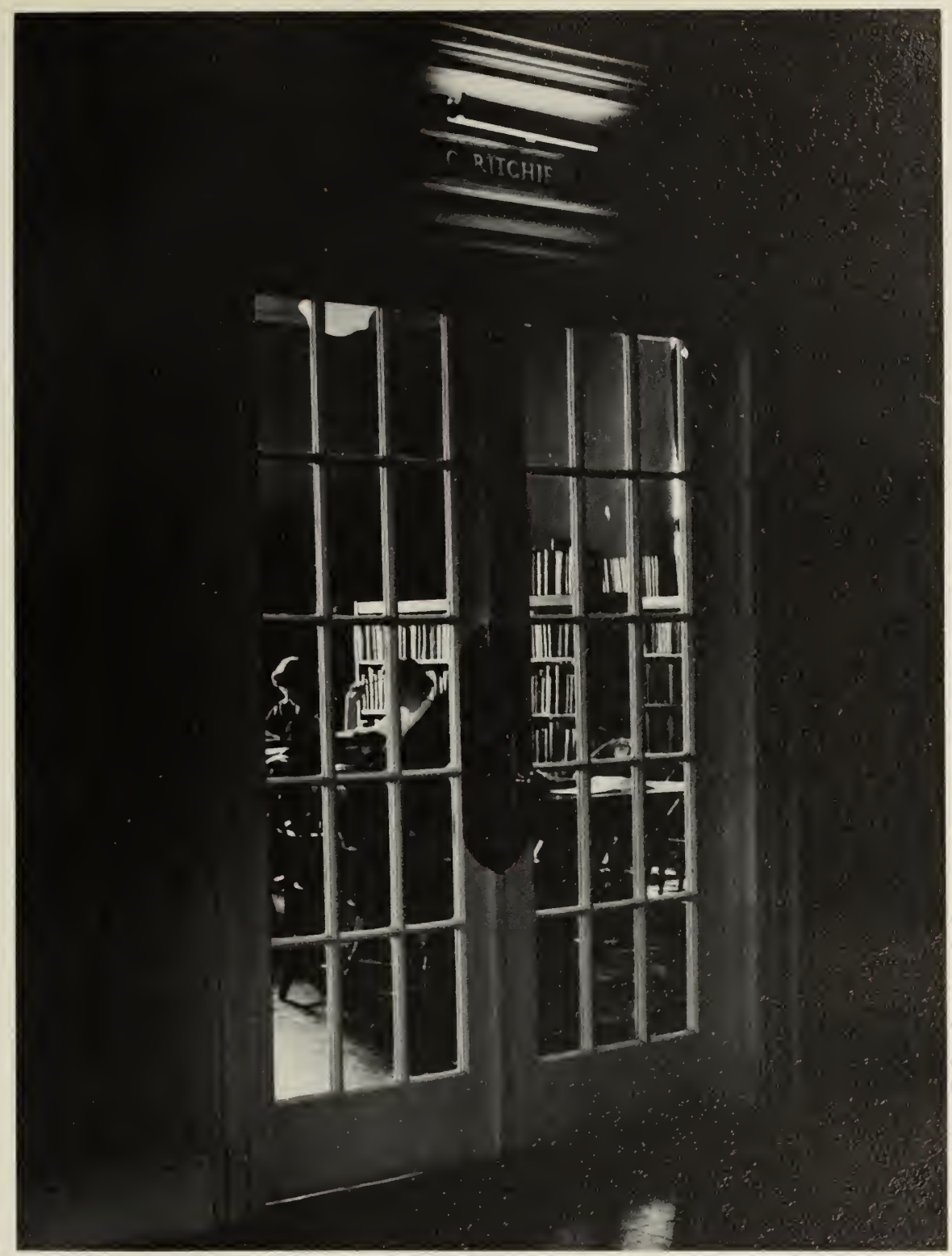

ADVERTISING

"LIVE TO THE TRUTH"

To reach your goals for this June of 1957 once seemed an interminable task of accomplishment, and yet with diligence from so many sources you have succeeded. The alumnae of Framingham offer their sincere congratulations on your graduation, and extend cordial wishes for your future. May it be one of professional, as well as personal, fulfillment.

While reading this volume, you look back on your college years with fondness for the understandings attained, for the friendships gained, and for the innumerable incidents shared. But the memories will never be so sharp as on that night when you form your own Friendship Circle as part of commencement activities. However, as you go your separate ways, remember that the ties you feel now will eventually bind more strongly and they will find greater outlets through future service to your college.

The Alumnae Association, through its numerous meetings for class, club, and general purposes, will always be a means to the successful retention of all you hold dear at Framingham. Knowing this, we who have gone before open wide our hearts and welcome you to our ranks.

ELEANOR E. WELLS
President,
The Alumnae Association of the
State Teachers College at Framingham

HALEY HOMES, Inc.

Members of Multiple Listing Bureau

BUILDERS and REALTORS

Worcester Road, Route 9 — Framingham Centre

TRinity 2-1600

Builders of "WOODLAND HEIGHTS" in Holliston

Visit our Model Home

FRAMINGHAM CRAFT CENTER

Artist Supplies — Custom Picture Framing

3 ARCADE

Tel. TRinity 9-9321

Compliments of

THE NEW YORK STORE

107 CONCORD STREET

FRAMINGHAM

CENTRE BEAUTY SHOPPE

963 WORCESTER ROAD

FRAMINGHAM CENTRE

TRAVIS DRUG STORE

School Supplies, Cosmetics, Cards

FRAMINGHAM CENTRE, MASSACHUSETTS

TOM'S SHOE REPAIR

937 WORCESTER ROAD

FRAMINGHAM CENTRE, MASS.

GARINO'S

Record and Music Store

ZENITH, RCA AND PHILCO

Television — Radio — Hi-Fidelity Phonographs

61 CONCORD STREET, FRAMINGHAM

Compliments

of

THE B AND W LINES

FARLEY'S

FRAMINGHAM CENTRE

MASSACHUSETTS

CENTER FOOD MART

JOHN GRELOTTI

939 WORCESTER ROAD

FRAMINGHAM CENTRE, MASS.

TRinity 3-7333

KERWIN'S

SHOE STORES

- FRAMINGHAM
- SHOPPERS' WORLD
- NATICK

Recommended by our

customers . . .

KEN'S

STEAK HOUSE

Open Daily - Holidays - Year Round

3 TO 10 P.M.

Sundays

1 TO 10 P.M.

Known for Famous Fabrics by the Yard

Sportswear Manufacturing Co.

136 HOWARD STREET

FRAMINGHAM, MASS.

Compliments

of

SUNSHINE DAIRY

FRAMINGHAM

Follow Your

SCHOOL ACTIVITIES

in the

FRAMINGHAM NEWS

BEST WISHES

CLASS OF '57

May all your dreams and ambitions be fulfilled,

and may your future be filled with Success,

Good Health, and Happiness.

FRAMINGHAM TRUST COMPANY

MEMBER FEDERAL DEPOSIT INSURANCE CORPORATION

8 CONVENIENT OFFICES SERVING GREATER FRAMINGHAM

"Your Neighborhood Bank"

BEST WISHES TO CLASS OF '57

MR. and MRS. WILLIAM M. E. MONAHAN

AUTOGRAPHS

The Monahan Agency

"GIFTS FOR THE EXECUTIVE"

THE ALBUM

Records — Phonographs
Greeting Cards

SHOPPERS WORLD . . . LOWER LEVEL

TRinity 2-0309

E. B. RYDER & SONS

Painters — Decorators

Improved College Dormitories

Quality Painting for Particular People

CALDWELL & SONS MARKET

Our Aim Is To Please You

Framingham Centre, Mass.

BEST WISHES

TO THE CLASS OF 1957

from

Dennison Manufacturing Co.

SEA & SURF

The Very Best in Your Dining Pleasure

ROUTE 9 — FRAMINGHAM

TRinity 2-1800

KATZ PHARMACY

765 CONCORD STREET

FRAMINGHAM, MASS.

GORDON MFG. CO.

10% Discount to F.S.T.C. Students on regular merchandise

Coats — Dresses — Sportswear — Sweaters

FRAMINGHAM CENTRE

Open 9 to 9

JOHNSON GORDON JEWELERS

Diamonds - Gifts - Watches Sterling Silver

SHOPPERS' WORLD

FRAMINGHAM, MASS.

TRinity 2-1271

SHOPPER'S RESTAURANT

SHOPPERS' WORLD

Students' Spot for Work and Fun

Owner Al Zarella

MASCIARELLI'S

Jewelry - Furniture - Appliances

43 HOLLIS STREET

FRAMINGHAM, MASSACHUSETTS

TRinity 9-9624

Compliments of

BATES STATIONERY CO.

IRVING SQUARE

FRAMINGHAM, MASS.

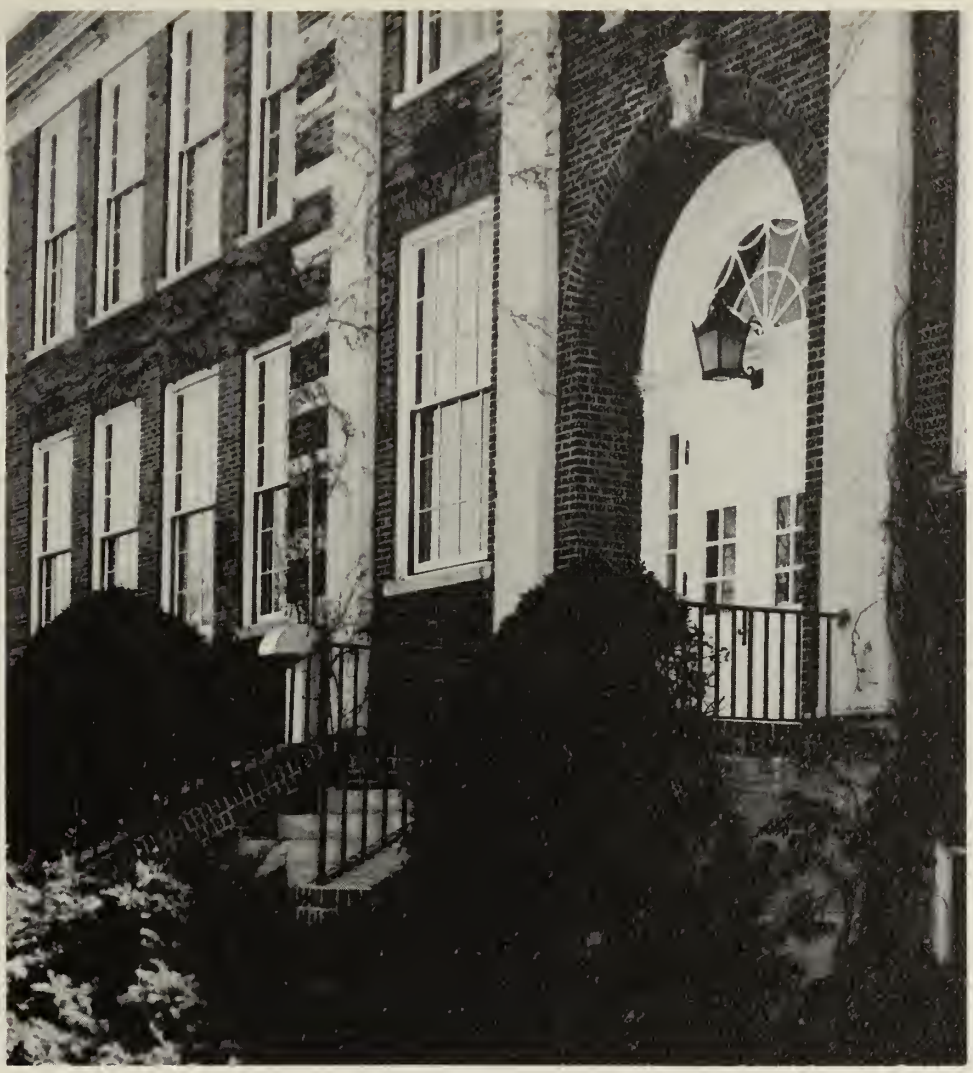

Compliments of the

LINCOLN STUDIOS

Malden, Massachusetts

PORTRAIT PHOTOGRAPHERS

Complete Photographic Service
for the
1951-52-53-54-55-56 and 1957 DIAL

BRETTS

Luggage, Leather Goods, Handbags, Jewelry, Gifts

SHOPPERS' WORLD

FRAMINGHAM, MASS.

F.T.C. GIRLS ALWAYS WELCOME

AT

The Village Yarn & Tweed Shop

FRAMINGHAM CENTRE

RAYFIELDS

Framingham's Largest and Leading

Specialty Shop

Compliments

of

THE

D and M

SHOE STORE

FRAMINGHAM CENTRE

MILL END CENTER

Headquarters for all your sewing needs

108 HOWARD STREET, FRAMINGHAM

TRinity 3-8741

"For All in Favor of Fun"

Skate at

THE ROLLERENA

280 WORCESTER ROAD

FRAMINGHAM, MASS.

Parties — Lessons — General Skating

BEST WISHES

TO THE

GRADUATING CLASS

THIS YEARBOOK PUBLISHED BY

Roy Lithograph Co.

A COMPLETE PHOTO LITHOGRAPHIC SERVICE

FRAMINGHAM, MASS.

AUTOGRAPHS

AUTOGRAPHS

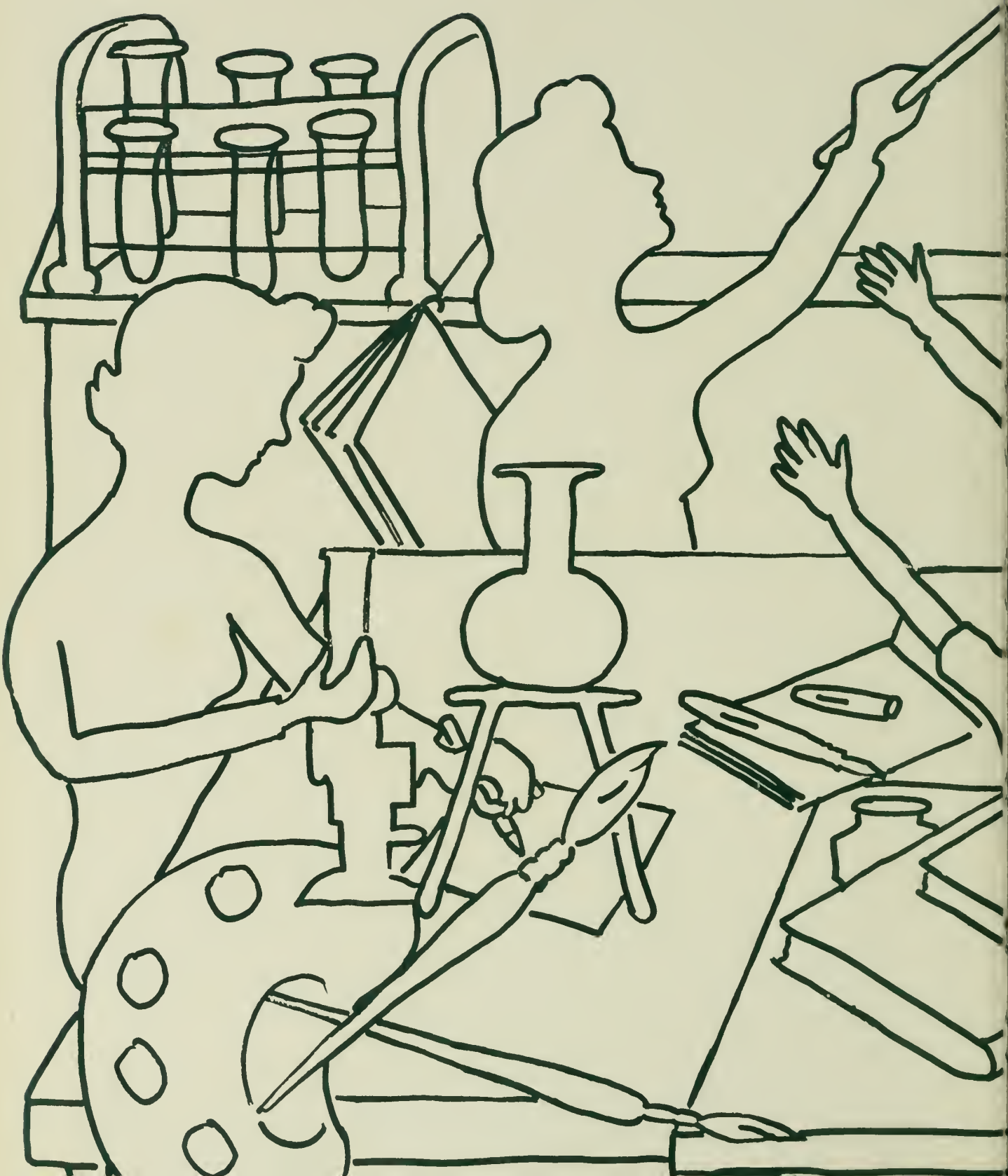

2
+ 3
F. S. T. C.